

台
達

電
子

PMSoft Introduction

Agenda

- PMSoft appearance
- Toolbar & useful functions

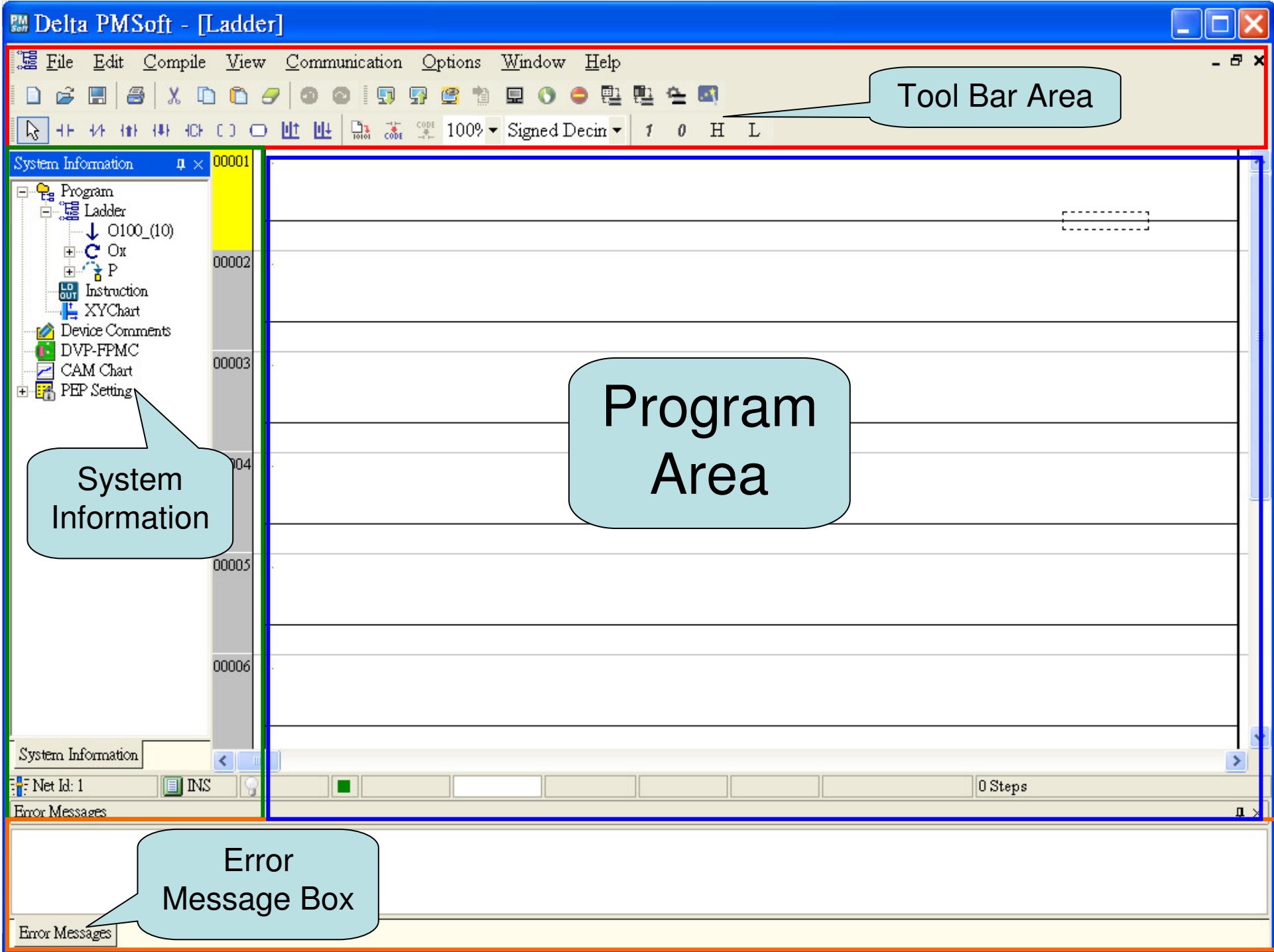

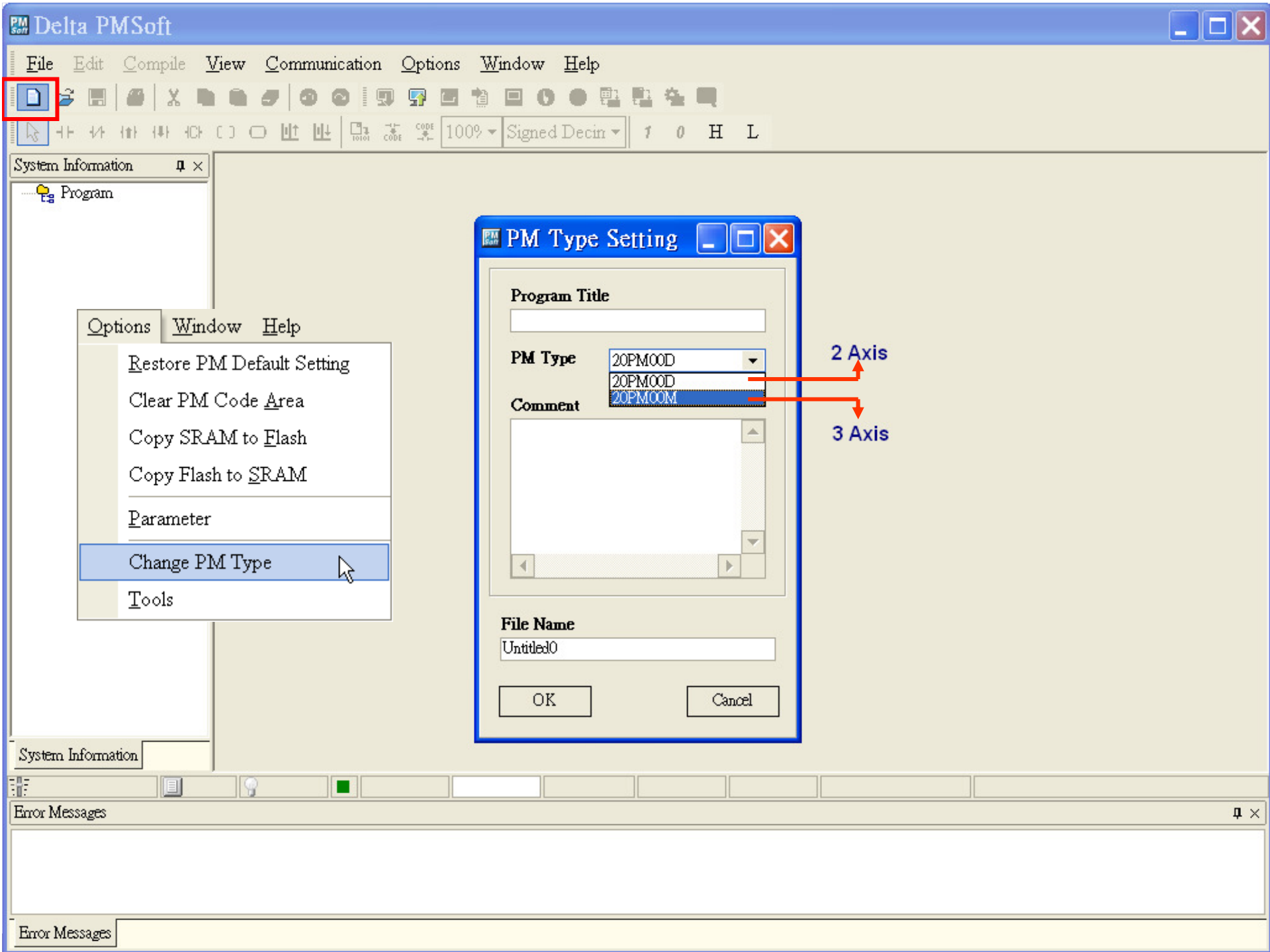

System Information

- Program
 - Ladder
 - O100_10
 - Ox
 - P
 - Instruction
 - XYChart
 - Device Comments
 - DVP-FPMC
 - CAM Chart
 - PEP Setting

LD OUT Instruction

00001

X/Y Chart

Routing

Ladder - O100

00001	...
00002	...
00003	...
00004	...

Axis Y

View Communication Options

- Instruction
- Ladder
- XYChart
- Add Monitor Table
- Add CAM Chart(M)
- Edit Device Comments(D)
- View System Information
- View Error Message Box
- View Ratio 100%
- Monitoring Radix Signed Decima

System Information

Net Id: 3 INS 0 Steps

Error Messages

Error Messages

Input method 1

- Wizard

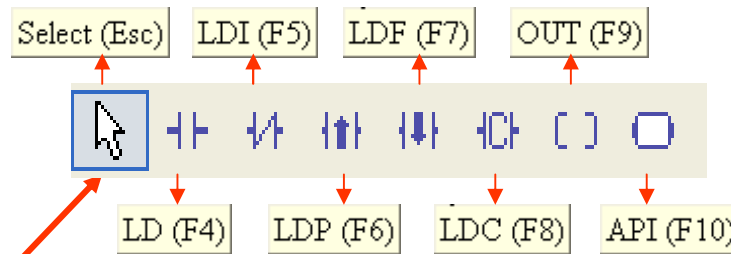
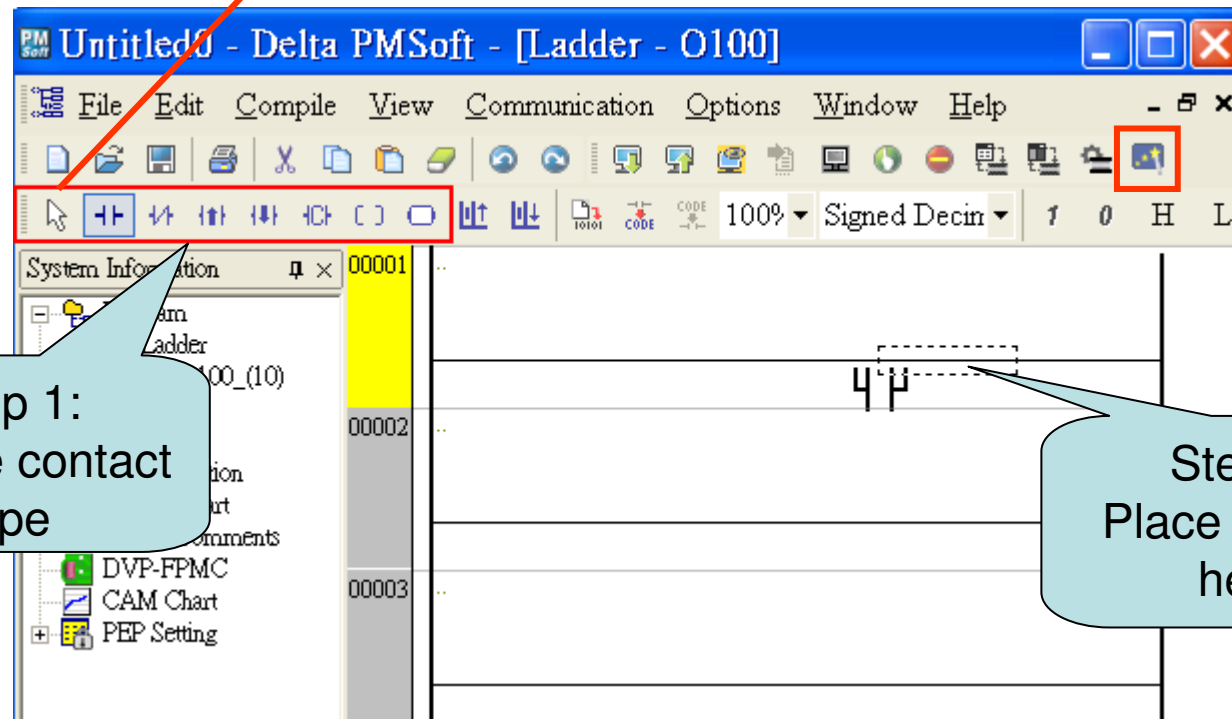

Step 1:
 Choose contact type

Step 2:
 Place contact here

Input method 1

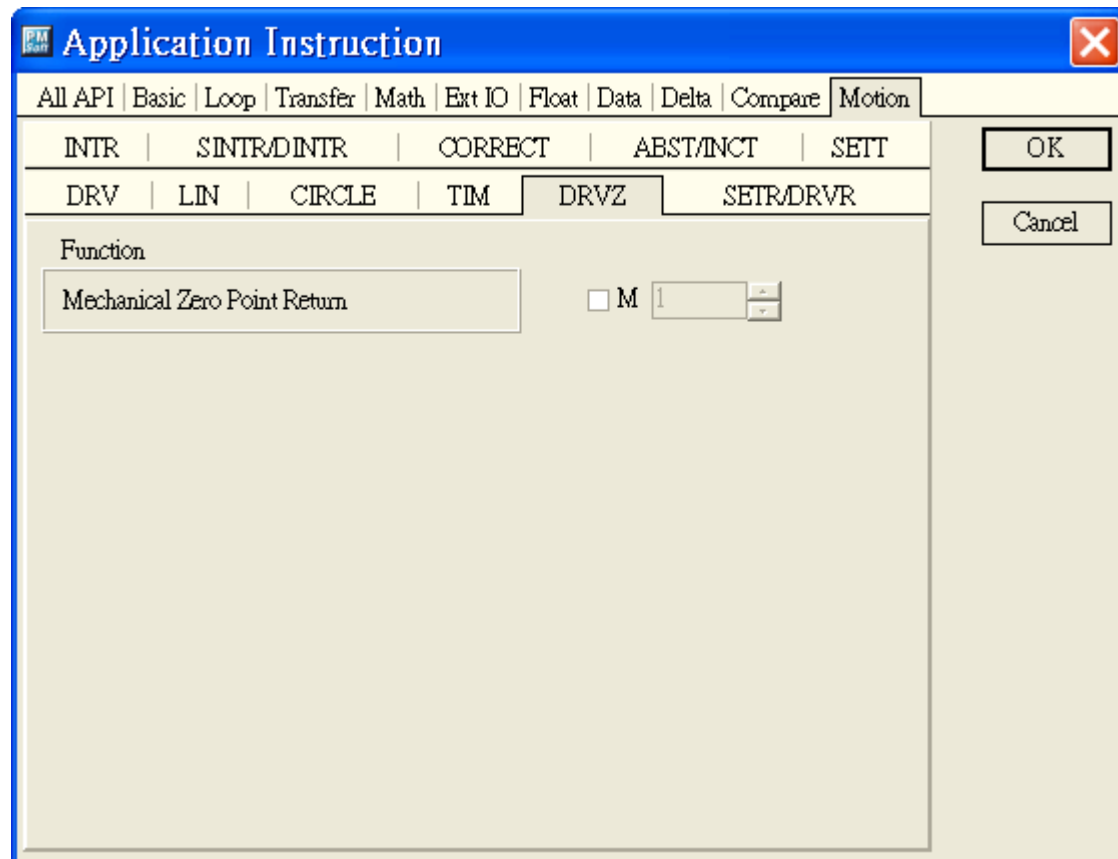
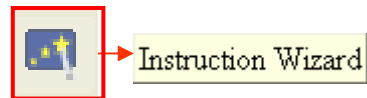
- Wizard

Input method 1

- Wizard  Instruction Wizard

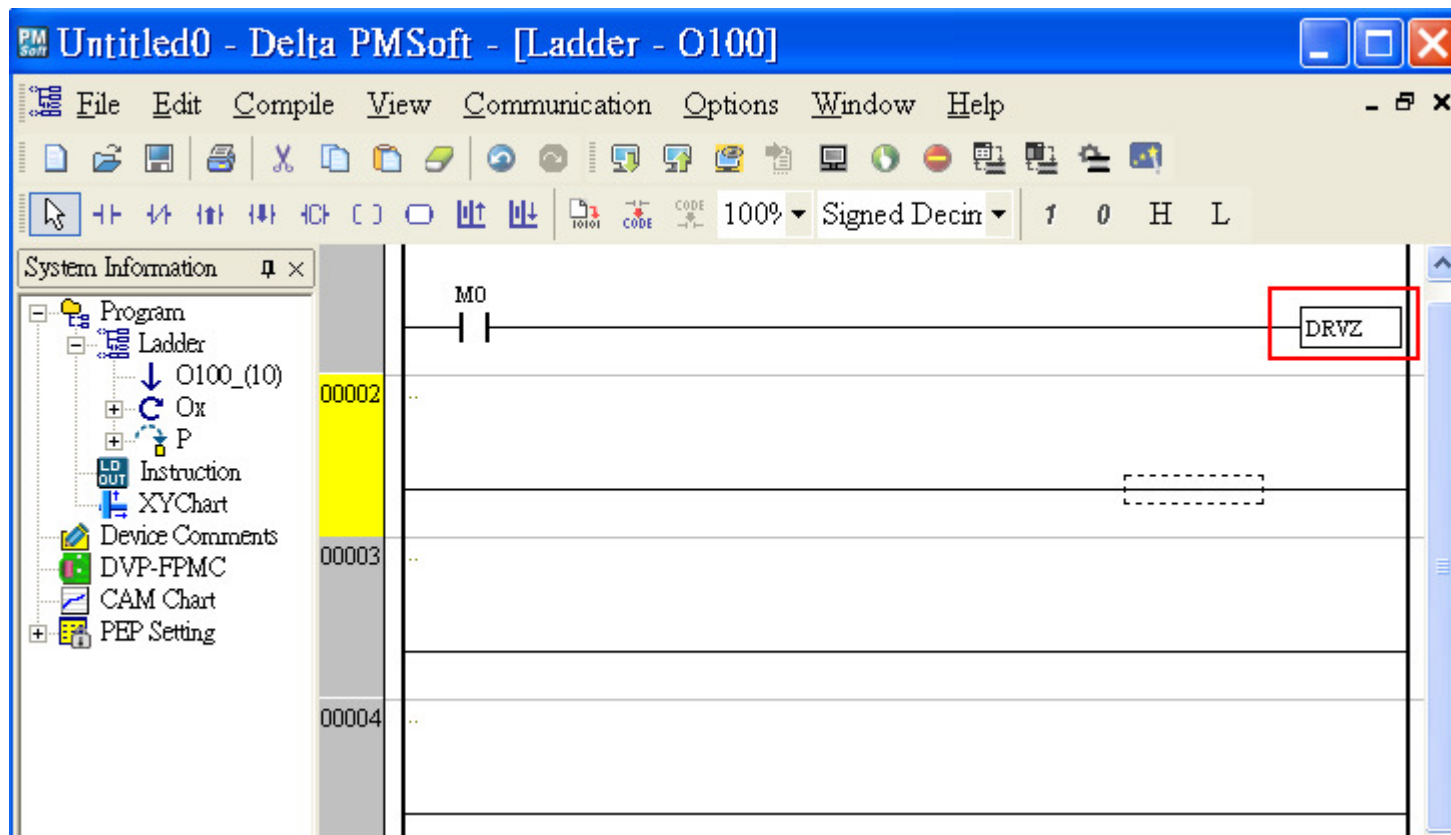

Input method 2

- Direct Key-in

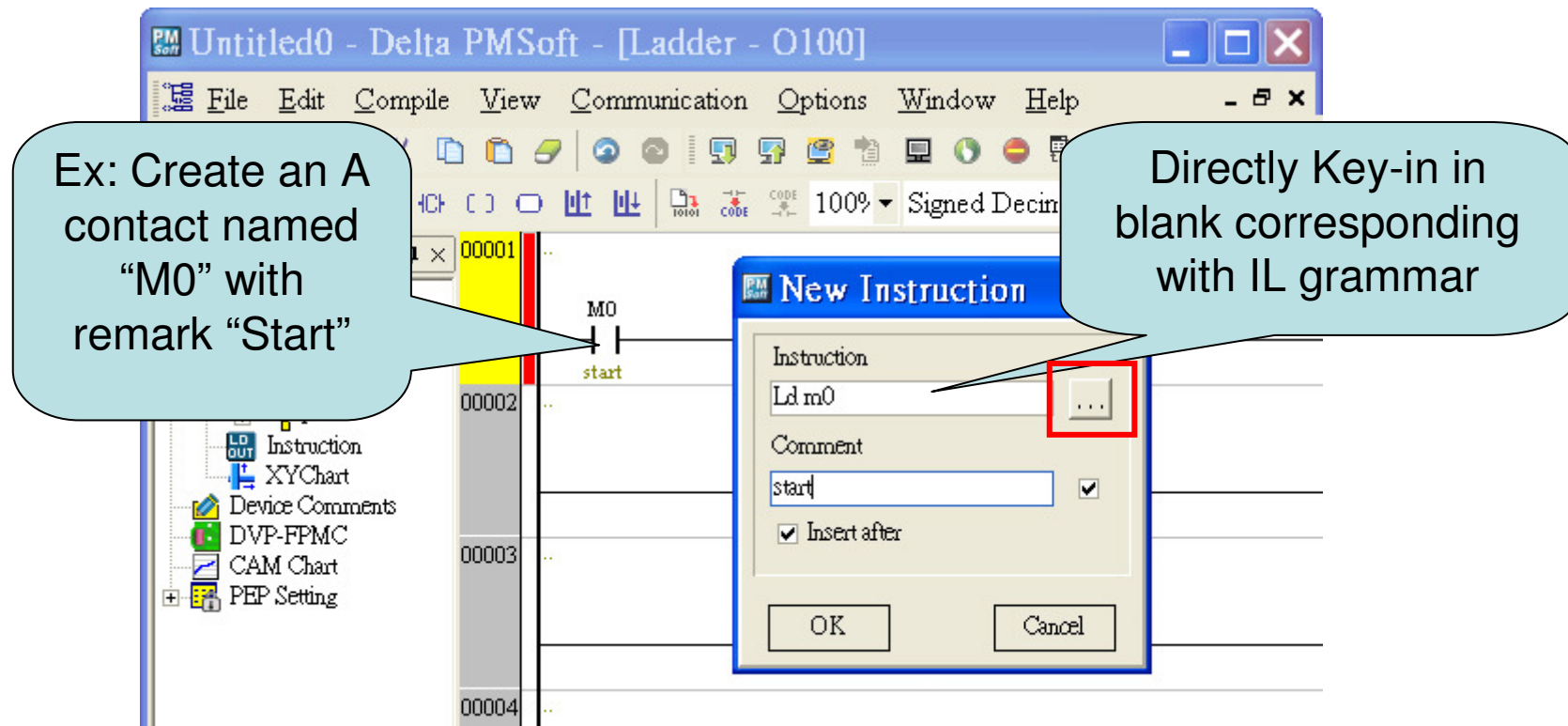

Ex: Create an A contact named "M0" with remark "Start"

Directly Key-in in blank corresponding with IL grammar

Input method 2

- Direct Key-in

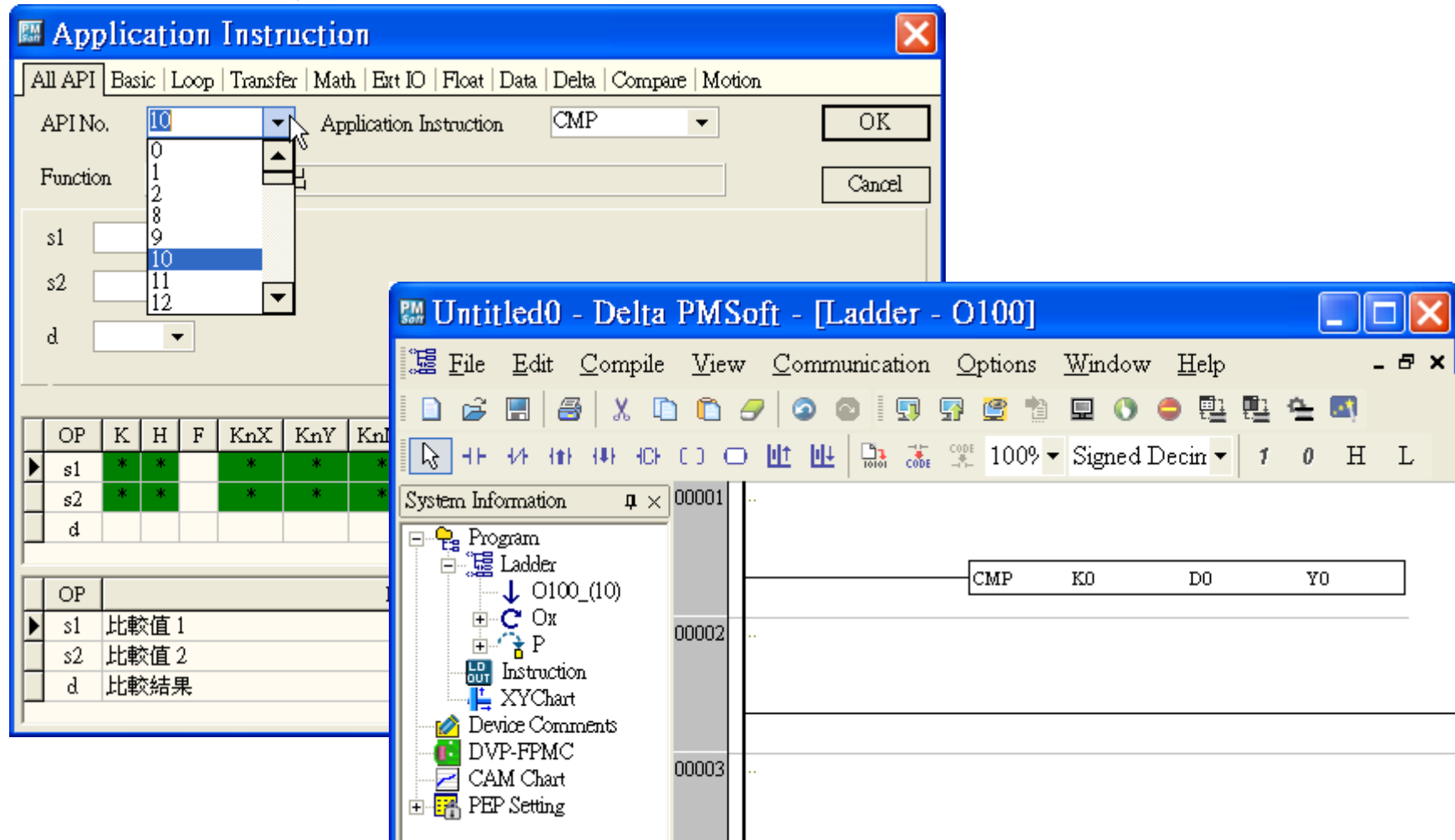

The main window, 'Untitled0 - Delta PMSoft - [Ladder - O100]', shows a ladder logic diagram. The instruction box contains the text 'CMP K0 D0 Y0'. The left sidebar shows the project tree with 'Ladder' expanded to 'O100_(10)'. The bottom status bar shows 'Signed Decim' and '1 0 H L'.

	OP	K	H	F	KnX	KnY	KnI
s1	*	*			*	*	*
s2	*	*			*	*	*
d							

	OP	
s1	比較值 1	
s2	比較值 2	
d	比較結果	

Add new network

Press
"New Network After"
to create a new
network below

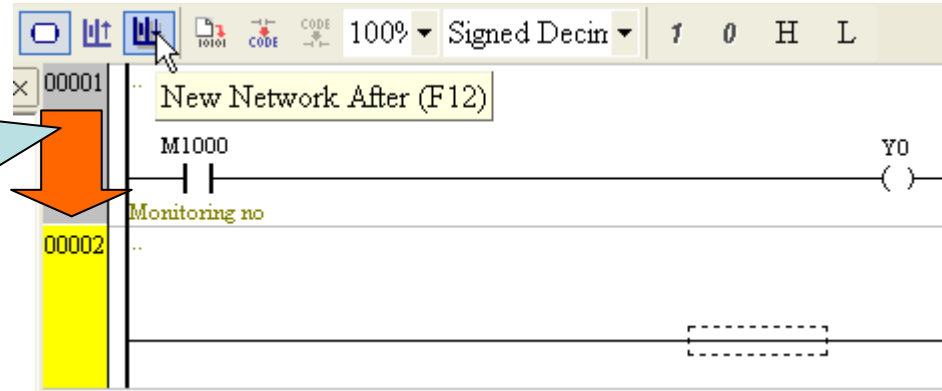

Press
"New Network Before"
to create a new
network above

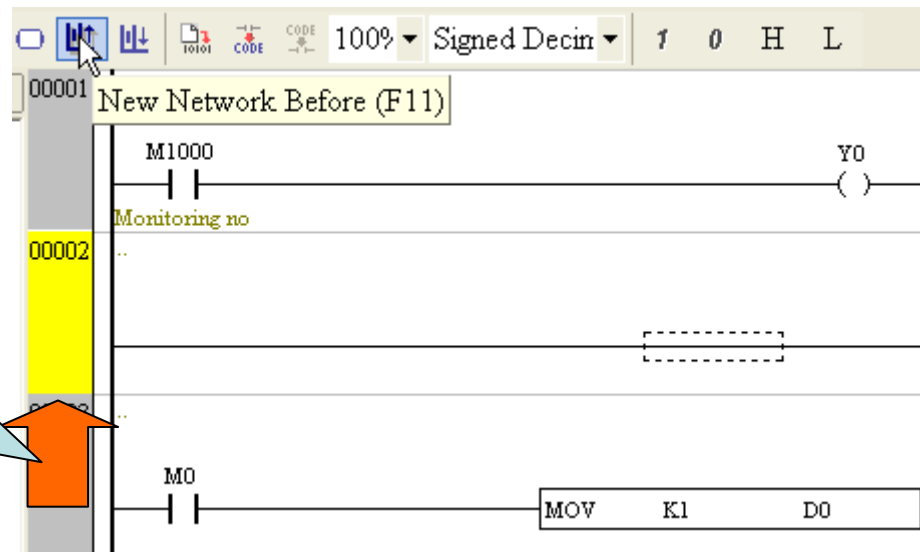

Program execution

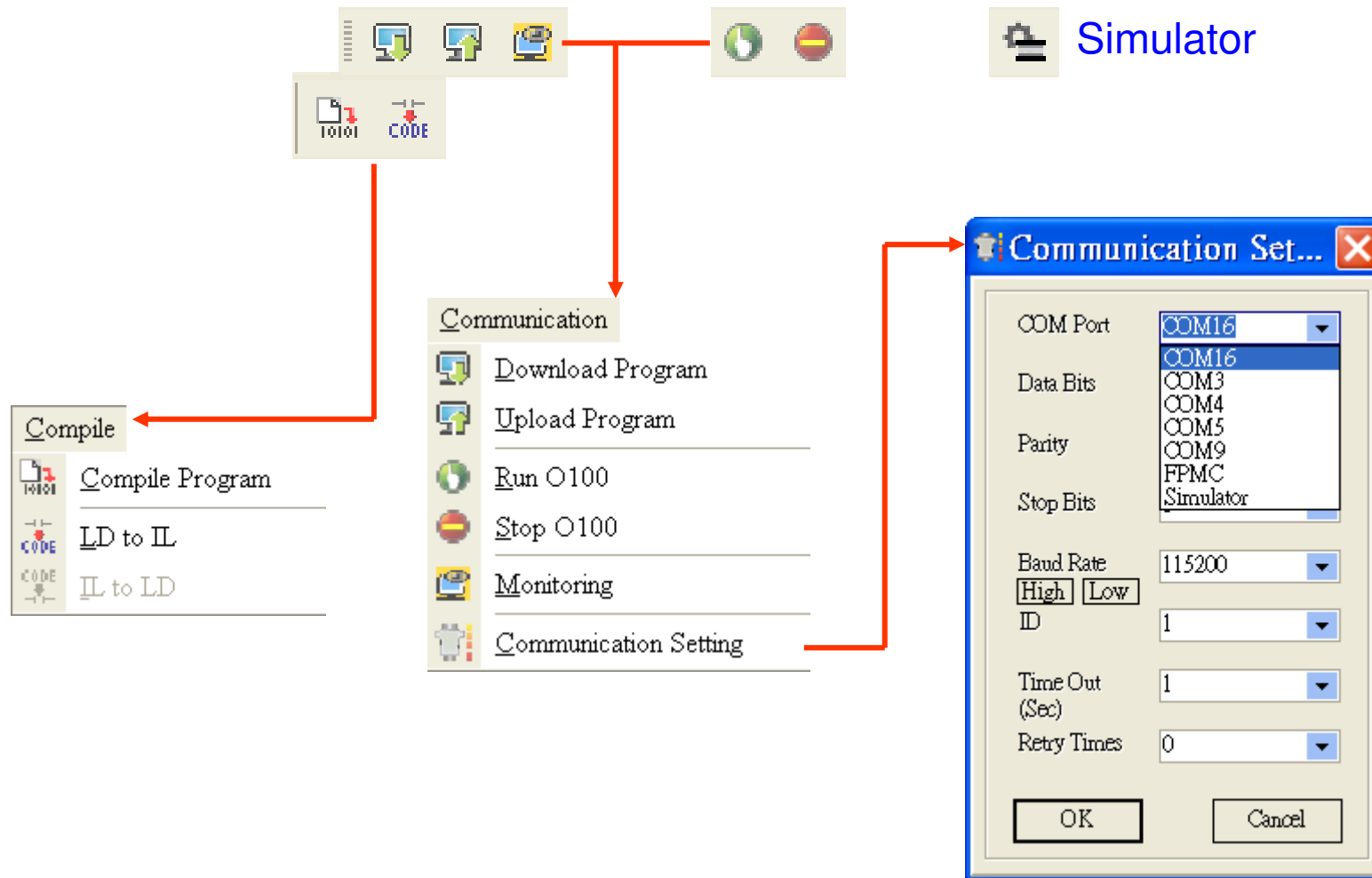

Program compile

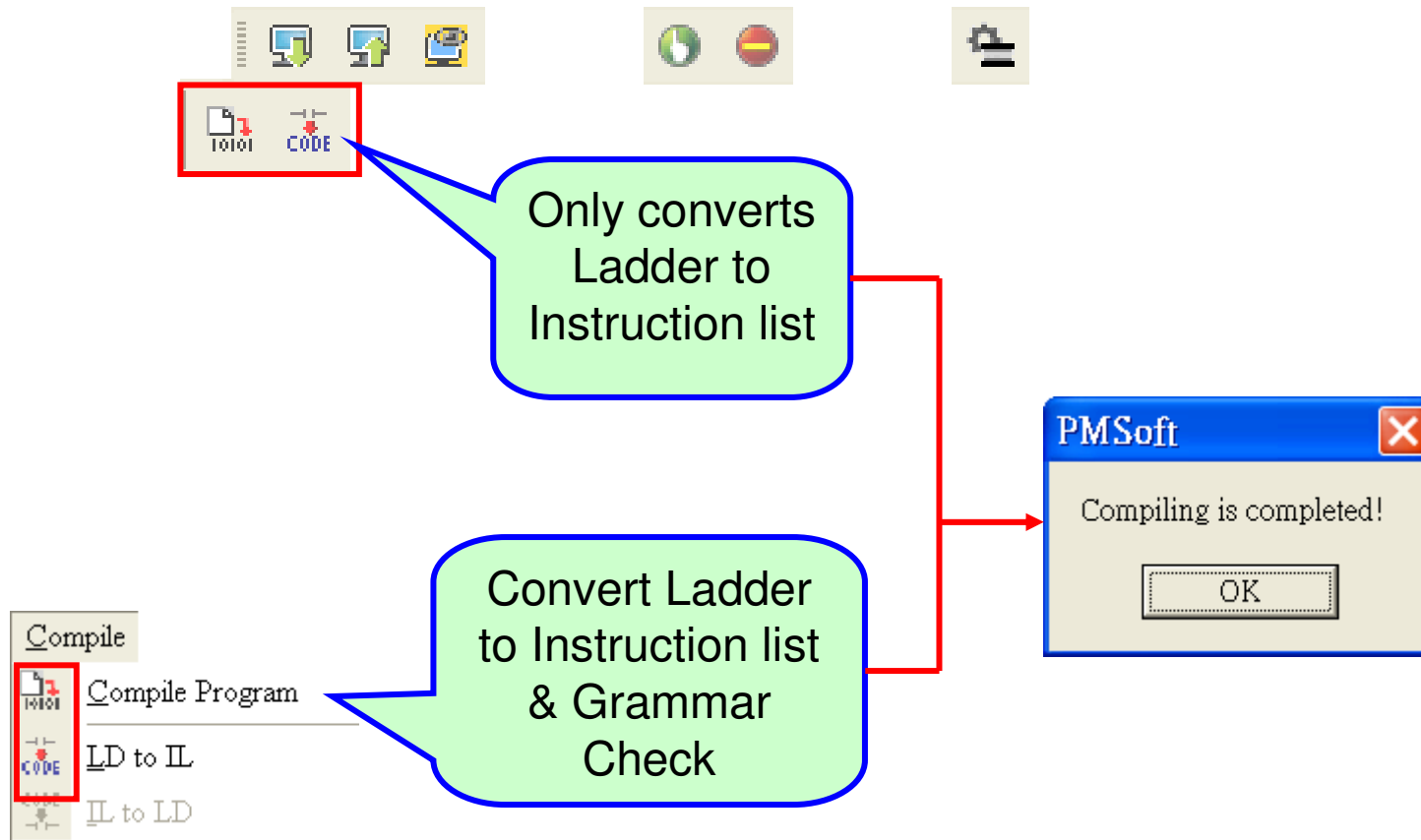

Upload/Download

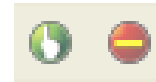

Communication

- Download Program
- Upload Program
- Run O100
- Stop O100
- Monitoring
- Communication Setting

Data Transfer

Program Parameter

PEP

OK Cancel

Data Transfer

Program Parameter

Password (4-8) Characters

Confirmation

Apply PEP Setting (4-8) Characters

Confirmation

OK Cancel

Upload/Download

Baud Rate Auto Detect

COM Port	3
Baud Rate	19200
Data Bits	8
Parity	Odd
Stop Bits	2
Retry	0

Cancel

Communication Set...

COM Port	COM16
Data Bits	7
Parity	Even
Stop Bits	1
Baud Rate	115200
High	Low
ID	1
Time Out (Sec)	1
Retry Times	0

OK Cancel

PMSoft

Auto Detect Fail

OK

PMSoft

Baud rate setting finished!

OK

Monitoring & Run/Stop

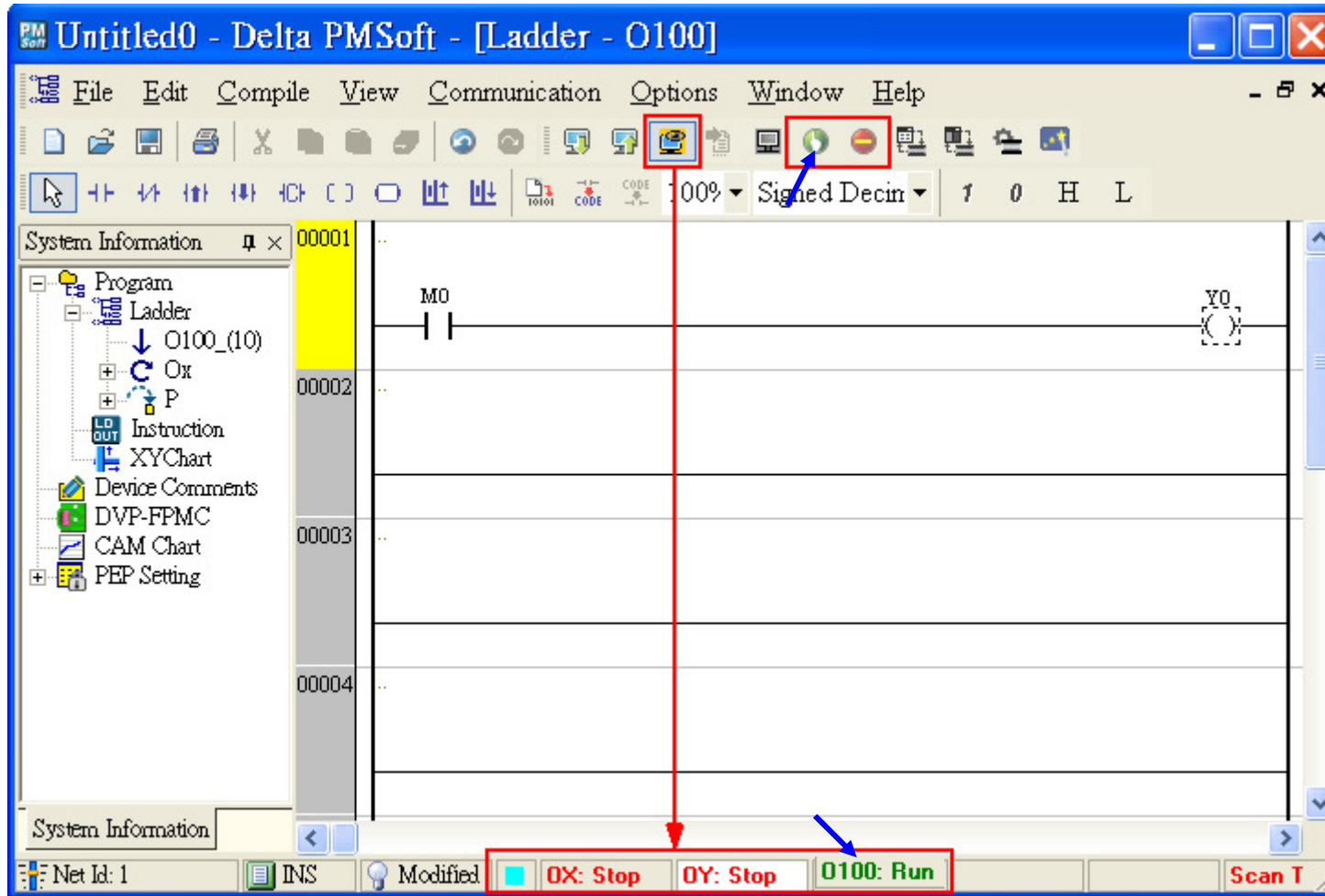

Simulator

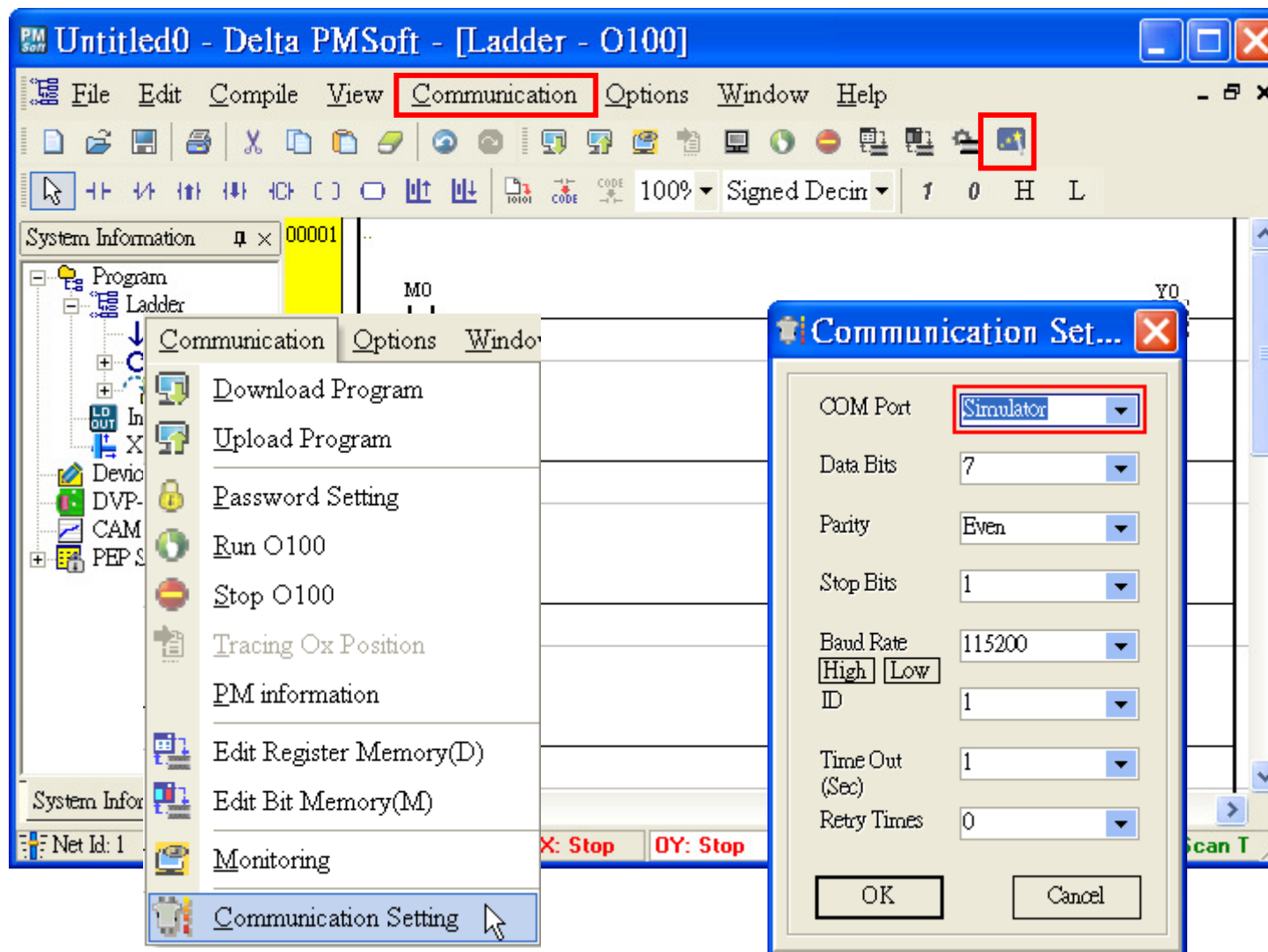

Simulator

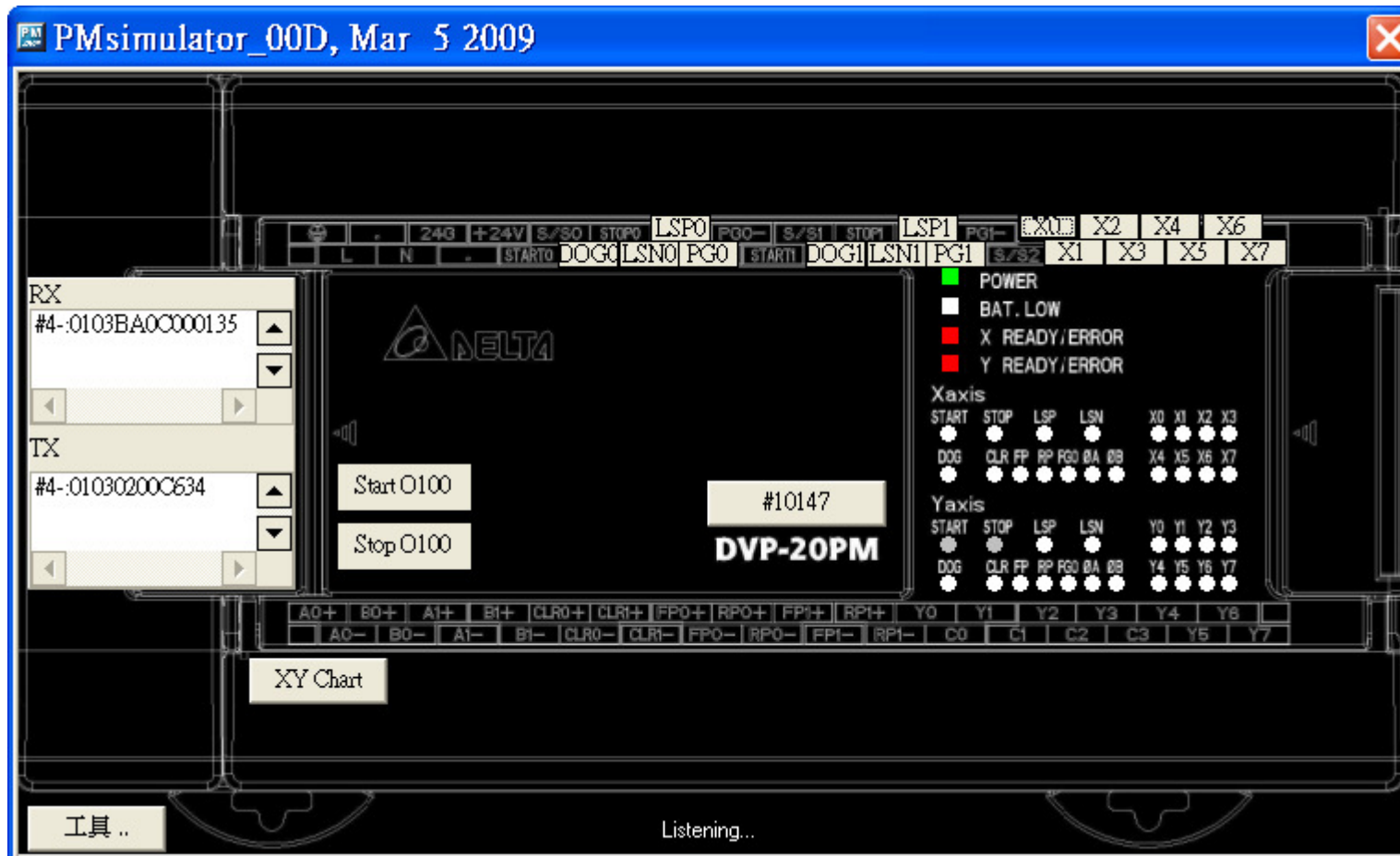

Simulator

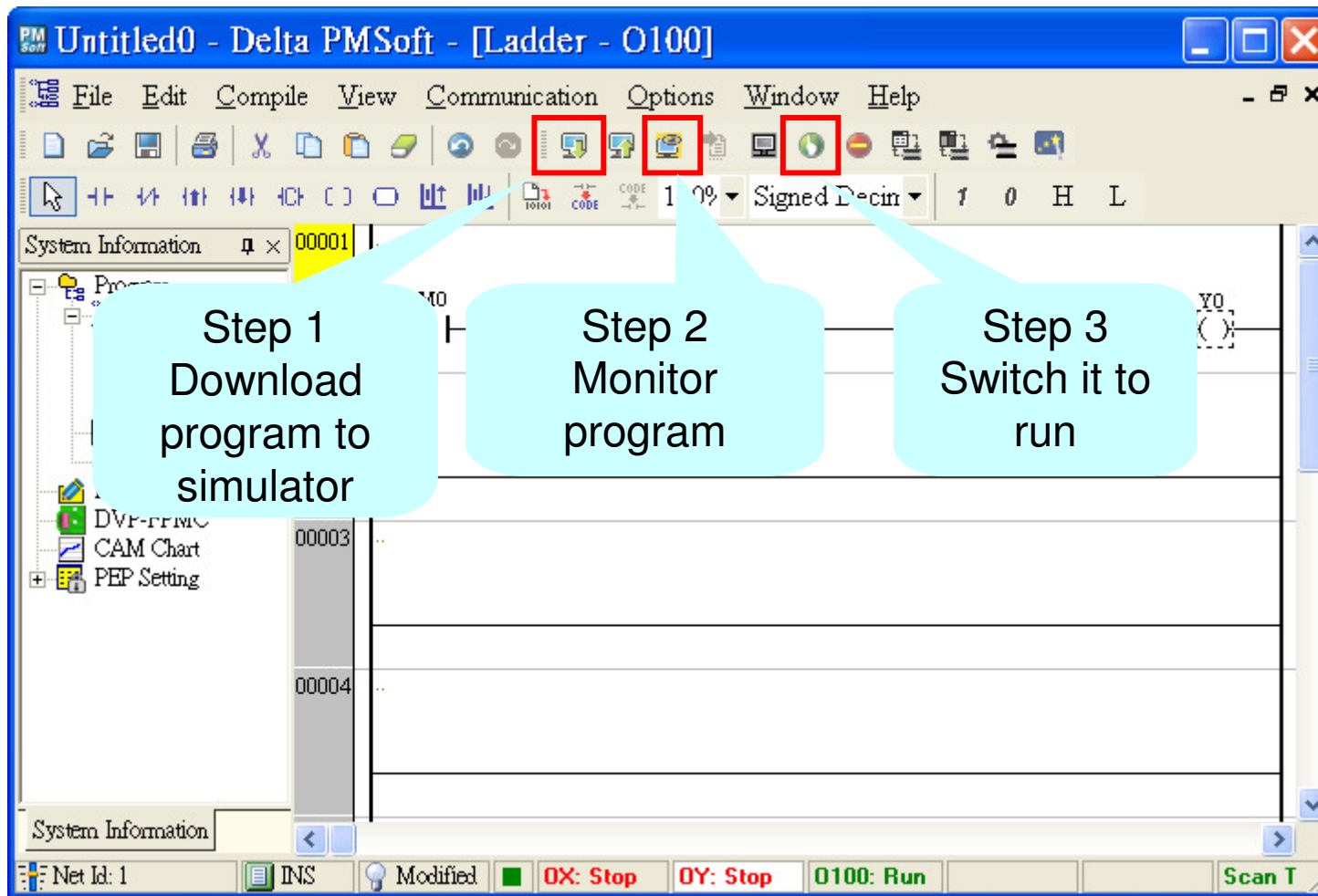

- Step 1**
Download program to simulator
- Step 2**
Monitor program
- Step 3**
Switch it to run

The main workspace displays a ladder logic diagram with rungs labeled 00001, 00003, and 00004. The status bar at the bottom shows "Net Id: 1", "INS", "Modified", and control indicators for "OX: Stop", "OY: Stop", "O100: Run", and "Scan T".

Simulator

Undo	Ctrl+Z
Redo	Ctrl+Y
Cut	Ctrl+X
Copy	Ctrl+C
Paste	Ctrl+V
Paste Right	Ctrl+R
Paste Down	Ctrl+D
Delete	Del
Select All	Ctrl+A
Find	Ctrl+F
Find Next	F3
Find Previous	Ctrl+F3
Replace	Ctrl+H
Activate Network	
DeActivate Network	
1 Set ON	Num +
0 Set OFF	Num -

Monitor Table

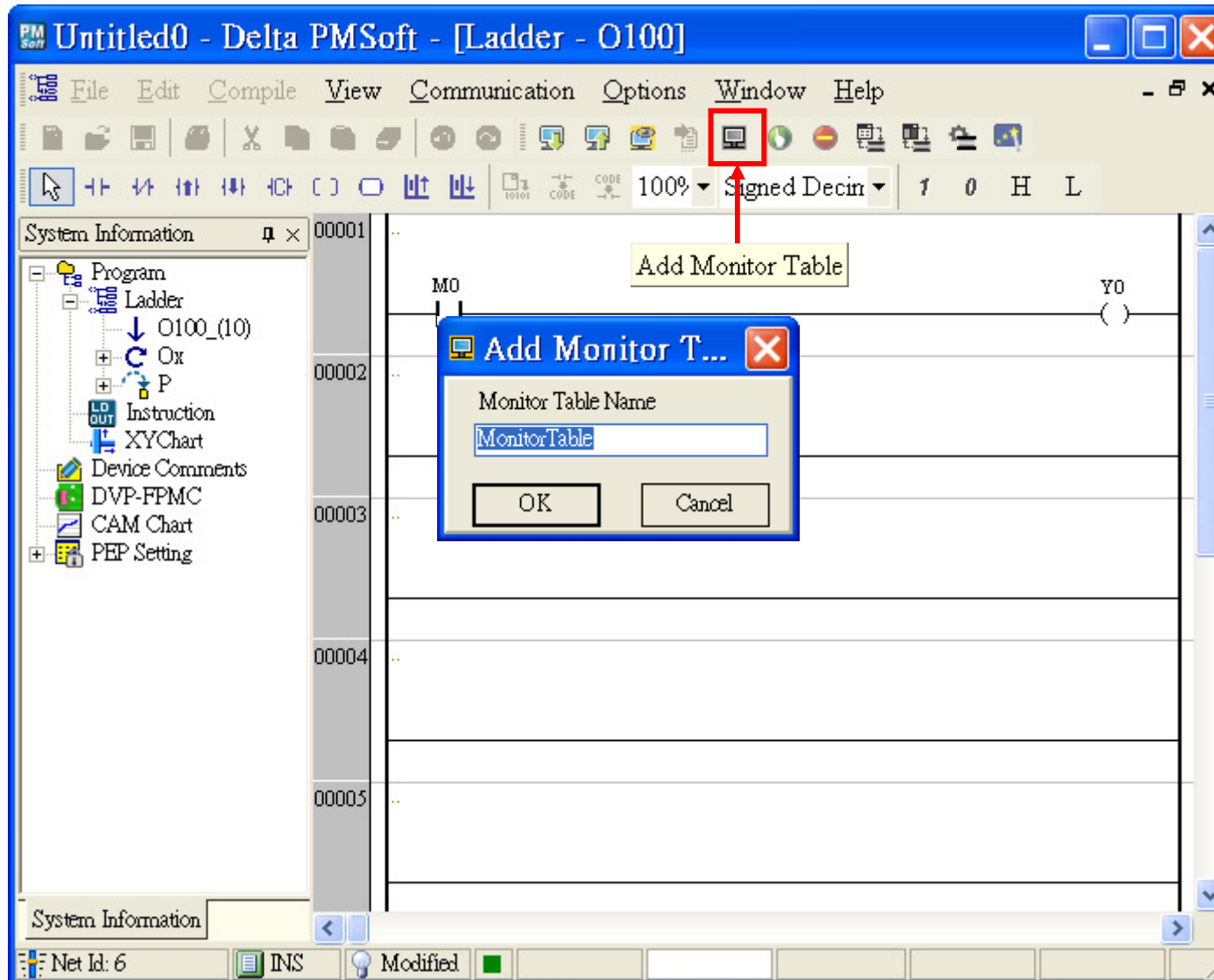

Monitor Table

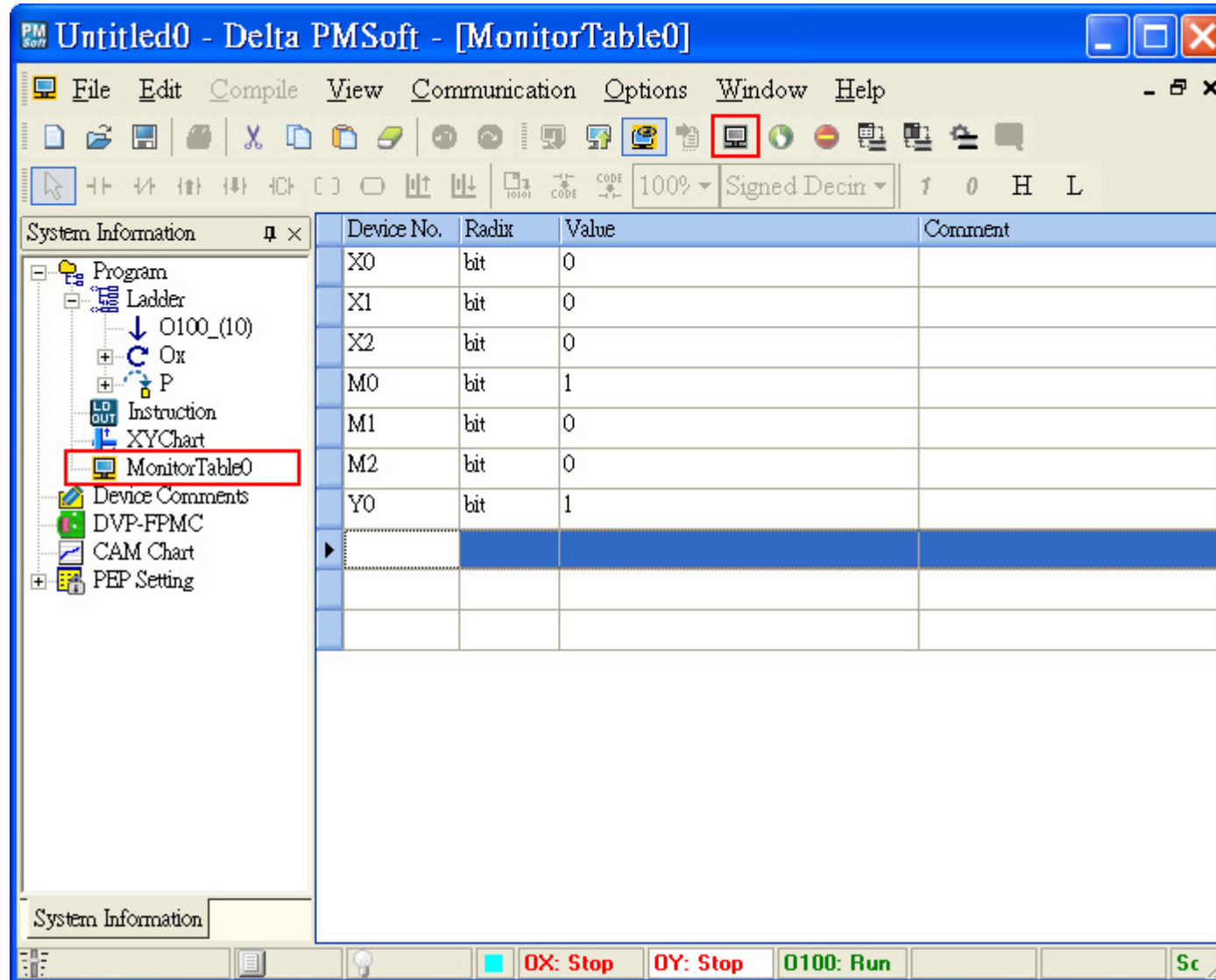

System Information

Device No.	Radix	Value	Comment
X0	bit	0	
X1	bit	0	
X2	bit	0	
M0	bit	1	
M1	bit	0	
M2	bit	0	
Y0	bit	1	

System Information

OX: Stop OY: Stop O100: Run Sc

Password Setting

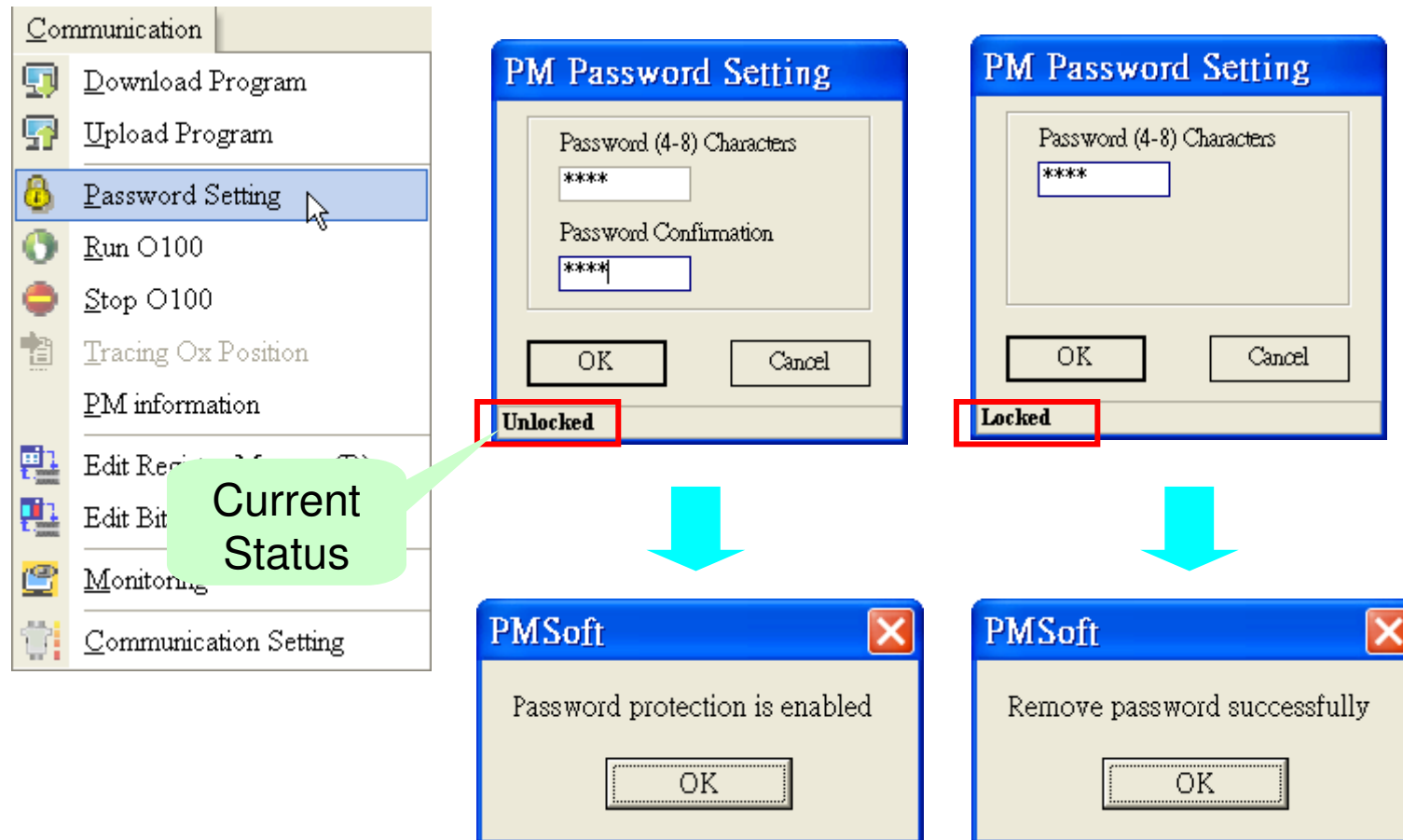

PEP Setting

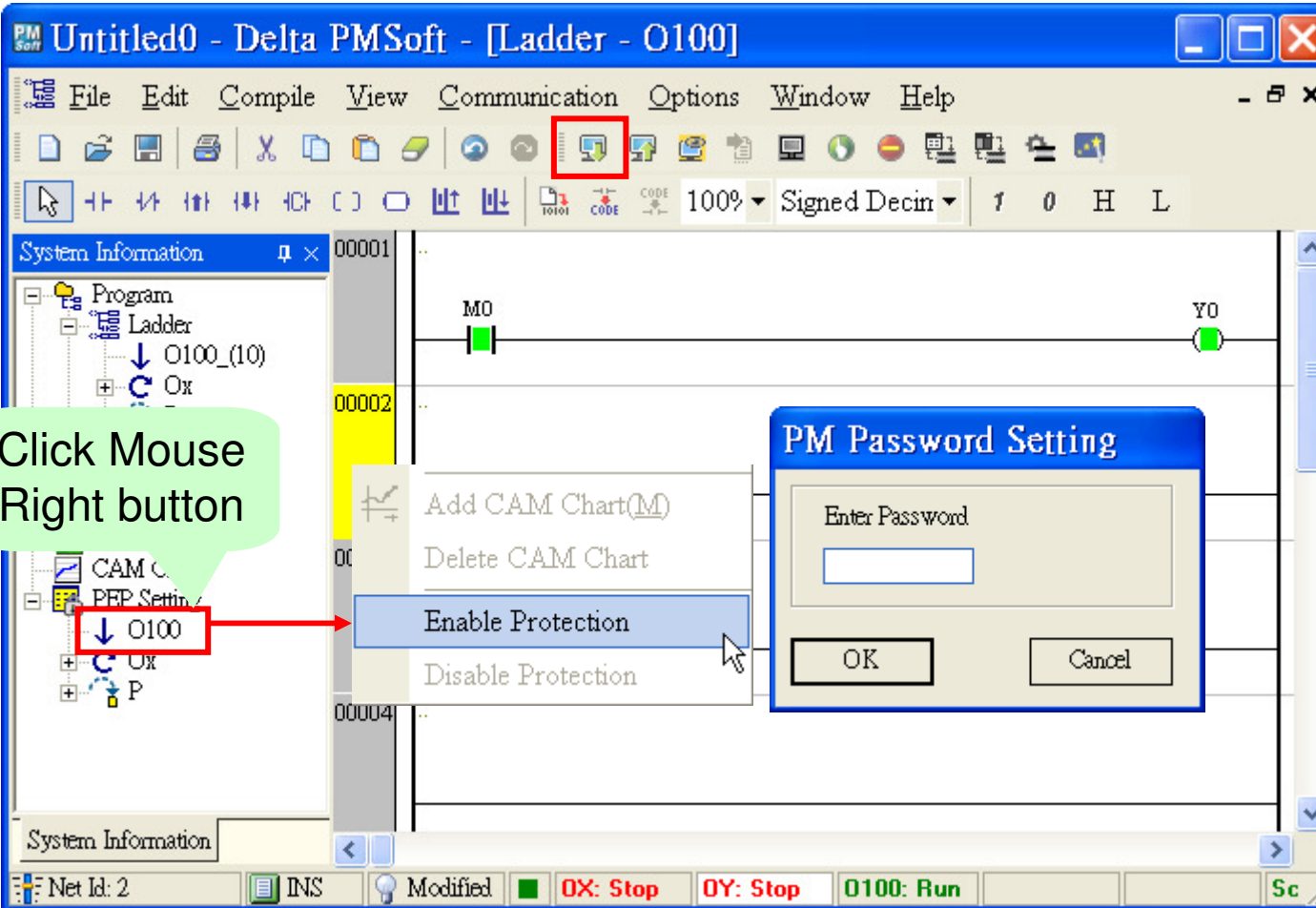

PM information

Communication

- Download Program
- Upload Program
- Password Setting
- Run O100
- Stop O100
- Tracing Ox Position
- PM information**
- Edit Register Memory(D)
- Edit Bit Memory(M)
- Monitoring
- Communication Setting

PM Information

PM Data	
Model Name :	<u>20PM00D</u>
Program Version :	<u>V1.5 (2231)</u>
Program Capacity :	65535
Program Check Sum :	14208
PM Check Sum :	14208(14208)
PM Program Steps :	13
PM PEP Steps :	0
PM CAM Steps :	0
Communication Address :	1
Communication Protocol :	<u>ASCII, 115200, E, 7, 1</u>
Password Status :	<u>Locked</u>
SWITCH Status :	AUTO
Extension Module :	0
Extension IO(X) :	0
Extension IO(Y) :	0

O100
READY Status : Stop
Error Number :
Error Address :

OX
READY Status : Stop
Error Number :
Error Address :

OY
READY Status : Stop
Error Number :

Close

Reset 20 PM

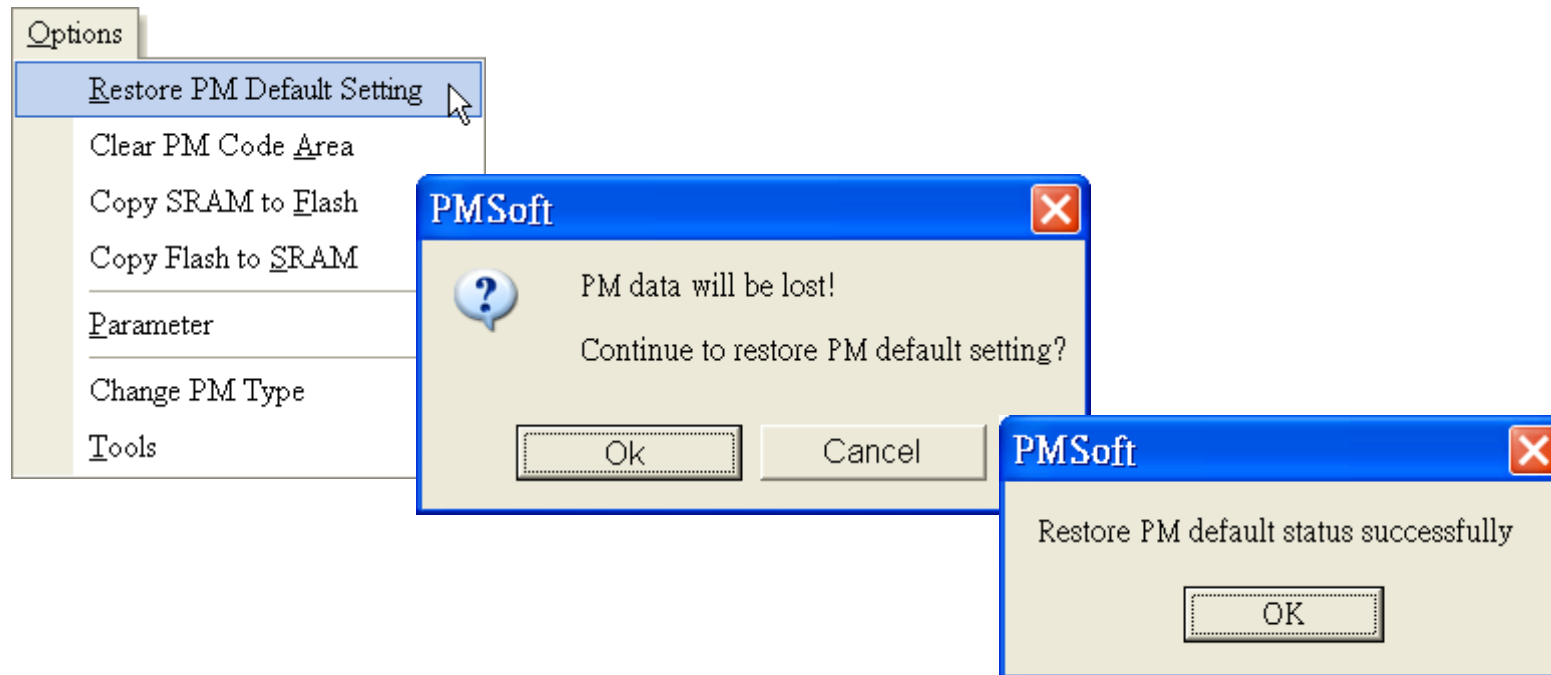

Tools

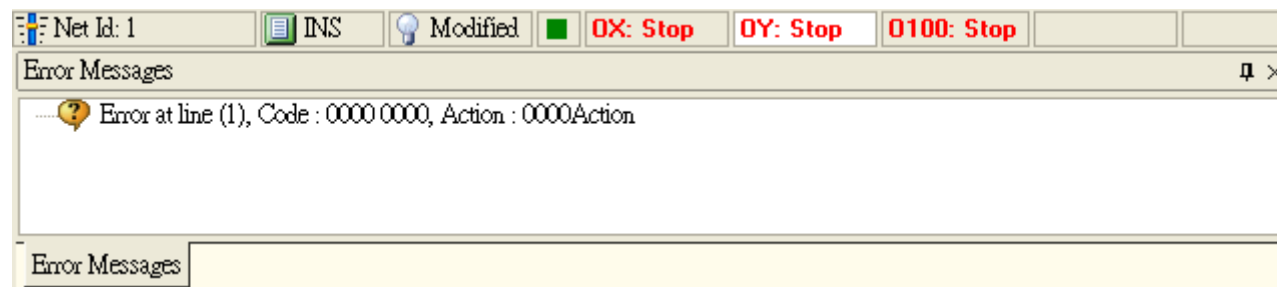
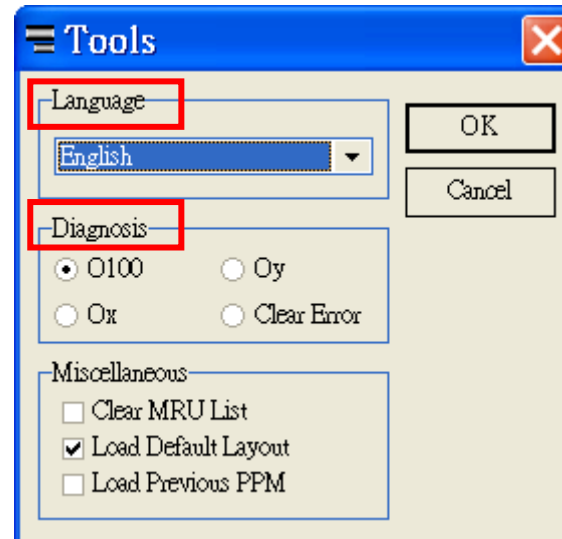
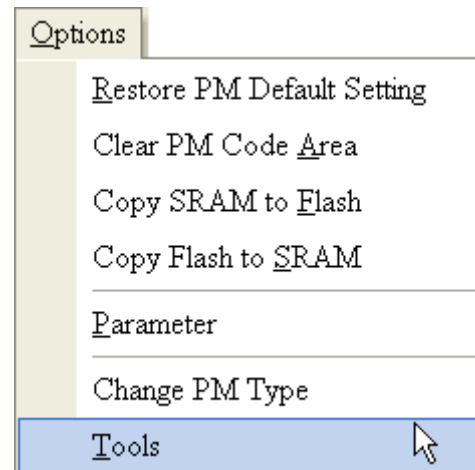

Parameter

PM Soft Main Parameter

Units | Speed | MacZero | Motion | Others | Show ALL

Axis X

System of Units

- Motor
- Mechanical
- Compound

Unit Type

mm deg inch

Scale

Pulse Rate

Feed Rate

Parameter

PM Soft Main Parameter [X]

Units: Speed MacZero Motion Others Show ALL

Axis X:
 Max Speed: Hz

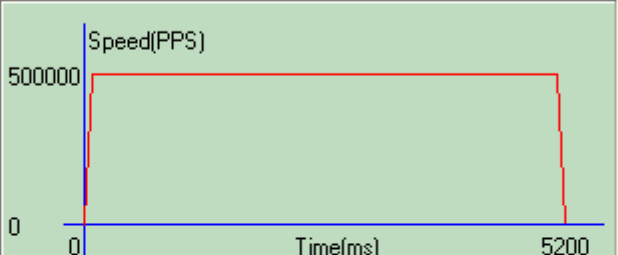

Bias Speed: Hz

Acc Time: ms Dec Time: ms

JOG Speed: Hz

Parameter

Main Parameter

Units | Speed | **MacZero** | Motion | Others | Show ALL

Axis X | **Select X Axis** | Select Z Axis
 Select Y Axis

n_Limit Switch Logic: Normally Open, Normally Closed
 p_Limit Switch Logic: Normally Open, Normally Closed
 DOG Switch Logic: Normally Open, Normally Closed
 Direction: Increasing, Decreasing

Velocity graph showing VRT (50000 Hz), VCR (1000 Hz), and DOG rising-edge detecting. Includes labels for Isolate from DOG near Signal, Contact DOG near Signal, Zero Return Direction, and DOG rising-edge detecting.

50000 VRT Hz
 1000 VCR Hz
 0 P pls
 0 N(PGO) Times

Go Zero Mode: Normal, Overwrite
 Dog Switch Option: Rise Edge, Falling Edge

OK Cancel Default Generate Code

Parameter

PM Soft Main Parameter [Close]

Units | Speed | MacZero | **Motion** | Others | Show ALL

Axis X

Pulse Output Format

- Forward and Reverse Rotation Pulses
- Rotation Pulses and Direction
- A/B Phase Pulses

Stop Mode

- Complete Remaining Distance
- Start from the Next Step
- Start

Rotation Direction

- Increases
- Decreases

Coordinate System

- Absolute System
- Incremental System

Selection of Acceleration Curve

- Trapezoid Type Curve
- S Type Curve

Home Position x10 pls

Electrical Zero Point Address x10 pls

Electronic Gear

Numerator

Denominator

Parameter

PM Soft Main Parameter [Close]

Units | Speed | MacZero | Motion | **Others** | Show ALL

Axis X

Program Number

Fix Program Number No.0
 Selecting Program Number

M Code Out

Output M Code
M Code Output Y Number

Output READY to Y

Select Manual Function

ZRN MPG JOG- JOG+

MPG Input Response Hz

Input X Start Number X

Parameter

PM Soft Main Parameter ✕

Units | Speed | MacZero | Motion | Others | Show ALL

Common Setting			
NO.	Item	Parameter Setting	Description
1	X-Y AxisPolari input	0	<input type="button" value="A"/>
2	Z AxisPolari input	0	<input type="button" value="a"/>

Axis Setting								
NO.	Item	X-Axis	Unit	Y-Axis	Unit	Z-Axis	Unit	Description
1	Parameter	0		0		0		<input type="button" value="A"/>
2	Pulse rat	2000	pls/rev	2000	pls/rev	2000	pls/rev	<input type="button" value="a"/>
3	Feed rat	1000		1000		1000		<input type="button" value="a"/>
4	Max. Sp	500000	Hz	500000	Hz	500000	Hz	<input type="button" value="a"/>
5	Bias Sp	0	Hz	0	Hz	0	Hz	<input type="button" value="a"/>
6	JOG Sp	5000	Hz	5000	Hz	5000	Hz	<input type="button" value="a"/>
7	VRT	50000	Hz	50000	Hz	50000	Hz	<input type="button" value="a"/>
8	VCR	1000	Hz	1000	Hz	1000	Hz	<input type="button" value="a"/>
9	N(PGO)	0	Number	0	Number	0	Number	<input type="button" value="a"/>
10	P(Pulses)	0	pls	0	pls	0	pls	<input type="button" value="a"/>
11	Home Pos	0	x10 pls	0	x10	0	x10	<input type="button" value="a"/>
12	Acc time	100	ms	100	ms	100	ms	<input type="button" value="a"/>
13	Dec time	100	ms	100	ms	100	ms	<input type="button" value="a"/>

Import G-Code

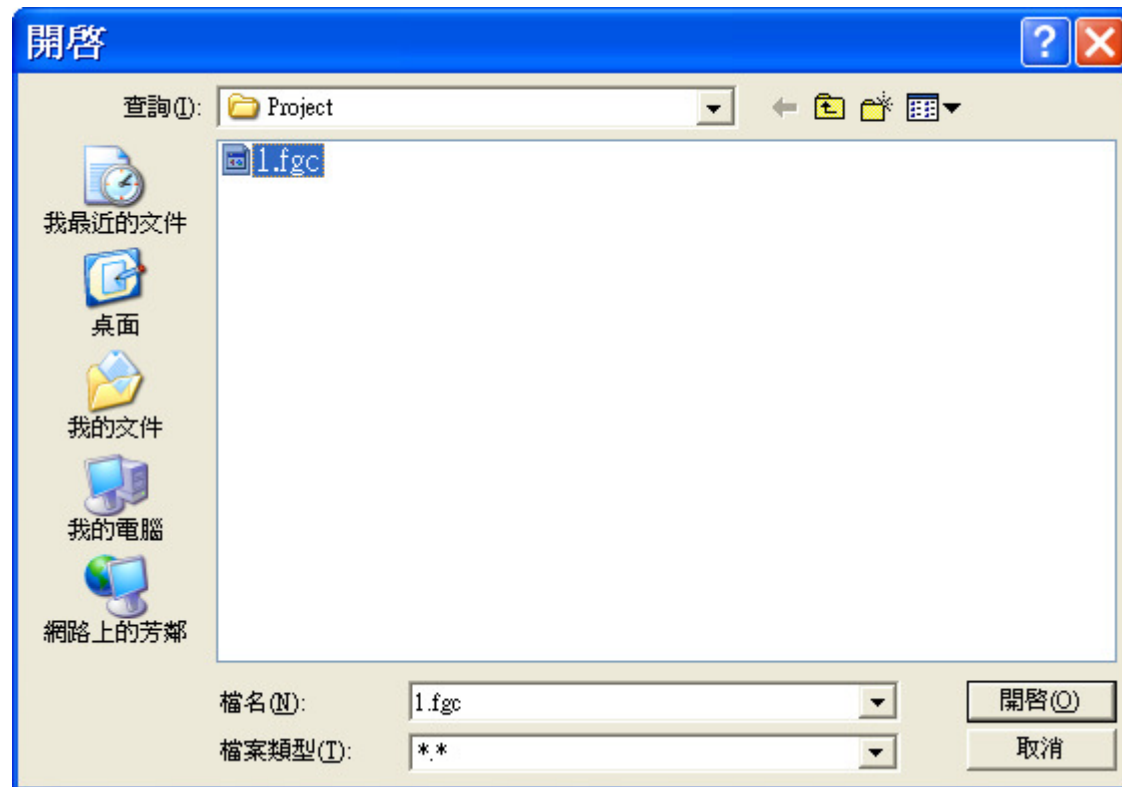
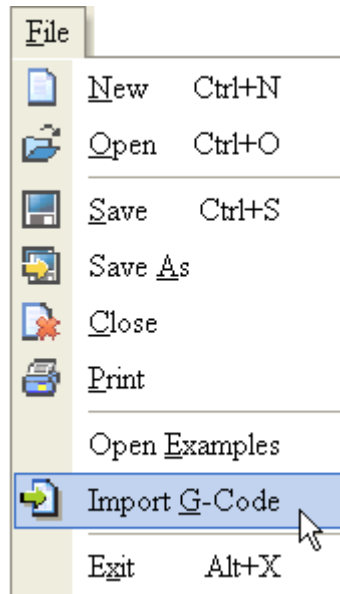

Import G-Code

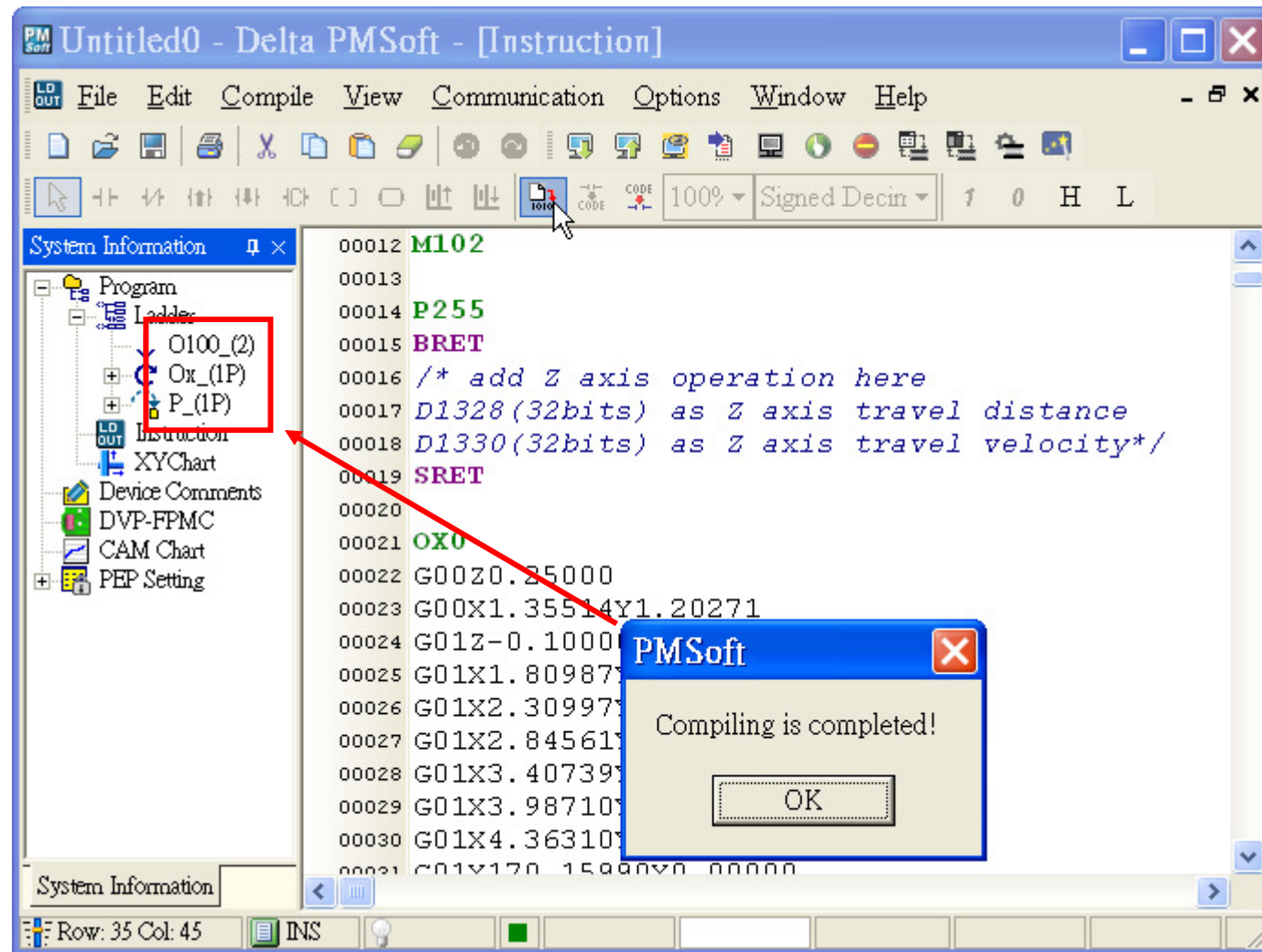

```
00012 M102
00013
00014 P255
00015 BRET
00016 /* add Z axis operation here
00017 D1328(32bits) as Z axis travel distance
00018 D1330(32bits) as Z axis travel velocity*/
00019 SRET
00020
00021 OX0
00022 G00Z0.25000
00023 G00X1.35514Y1.20271
00024 G01Z-0.10000
00025 G01X1.80987
00026 G01X2.30997
00027 G01X2.84561
00028 G01X3.40739
00029 G01X3.98710
00030 G01X4.36310
00031 G01X120.15990Y0.00000
```

The left-hand "System Information" pane shows a tree view with "Program" expanded to "Ladder", where "O100_(2)", "Ox_(1P)", and "P_(1P)" are listed. A red box highlights "P_(1P)", and a red arrow points from it to the "P255" instruction in the main editor. A "PMSoft" dialog box is overlaid on the editor, displaying the message "Compiling is completed!" and an "OK" button.

Import G-Code

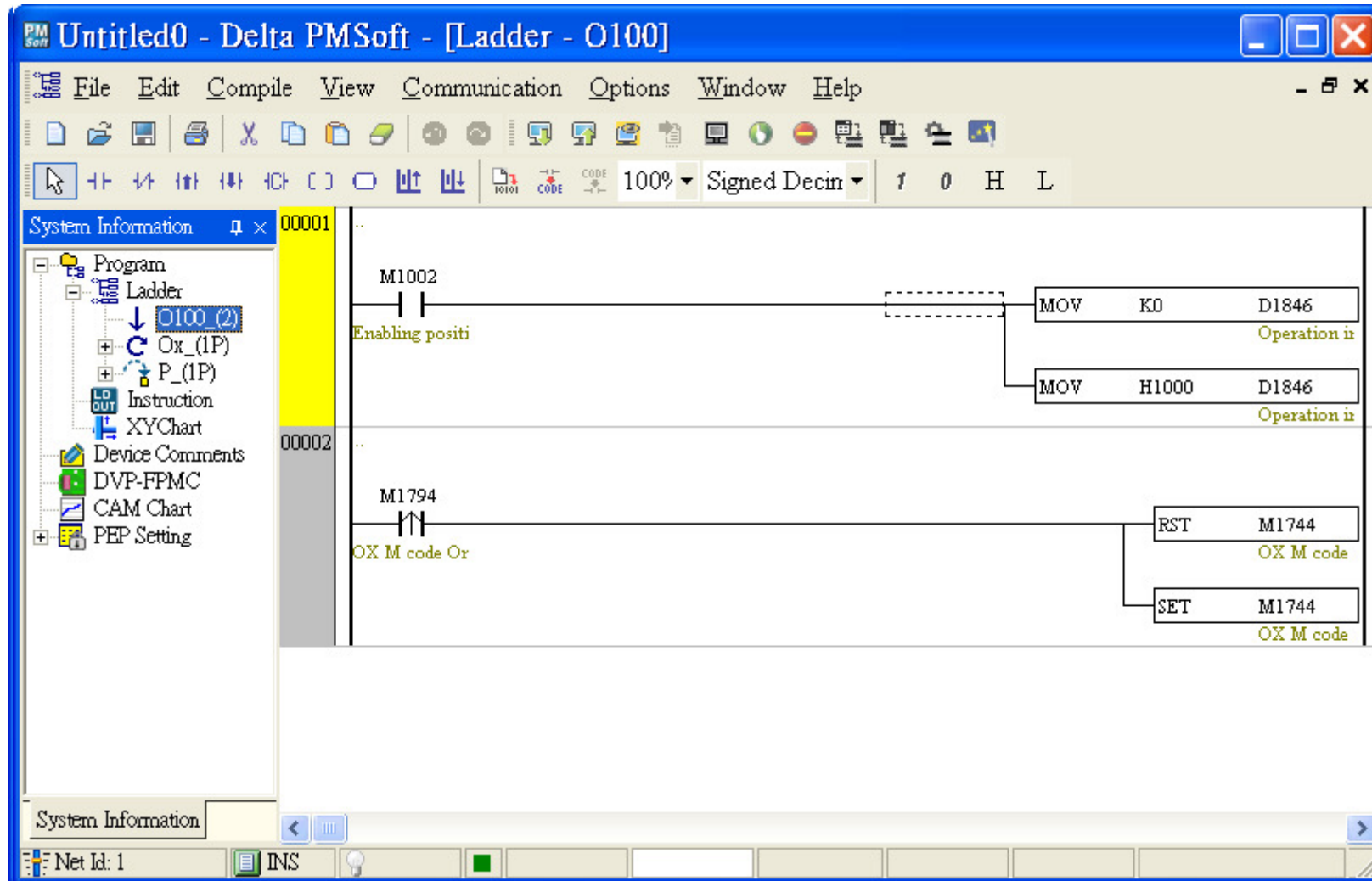

Import G-Code

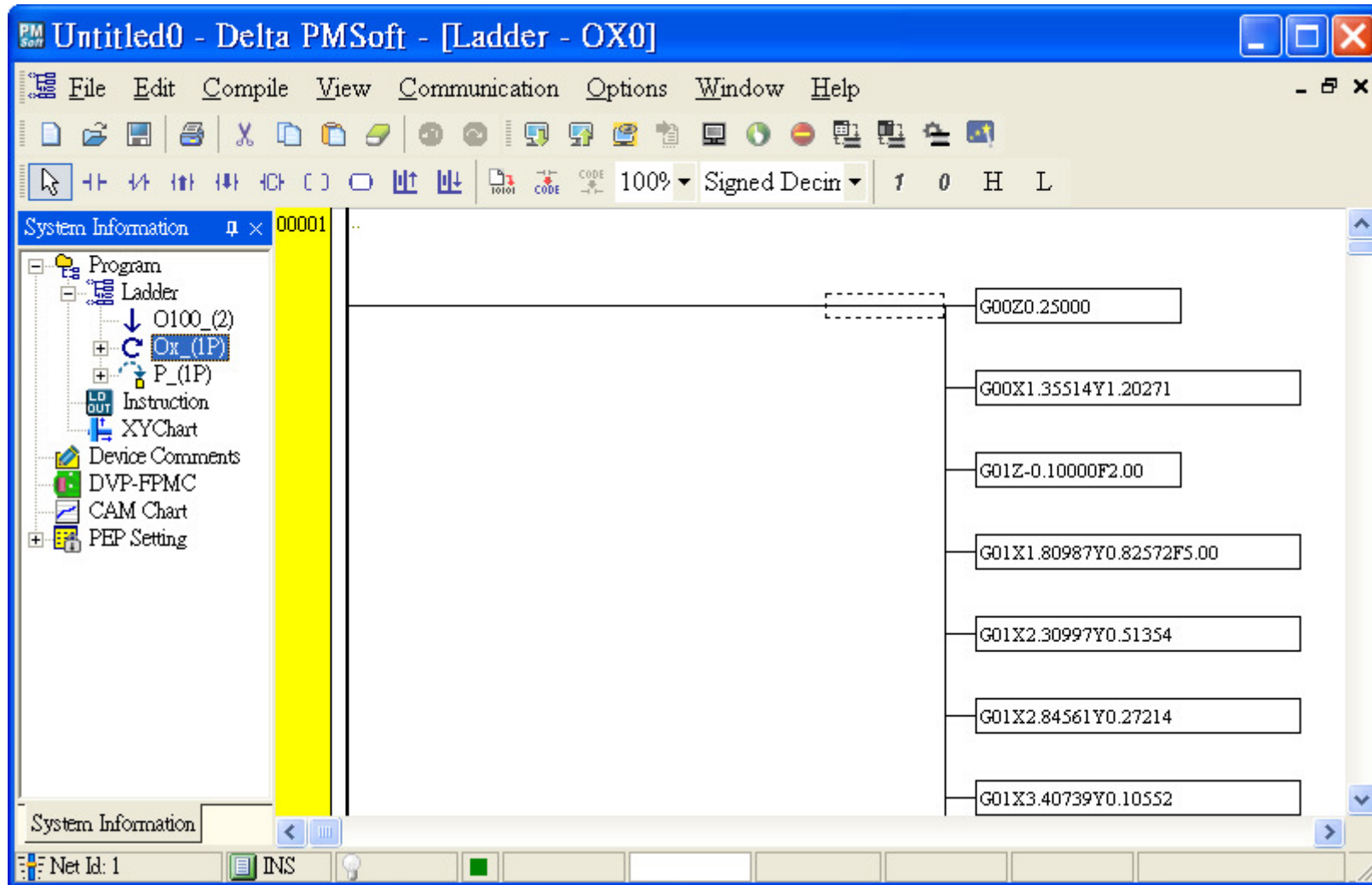

CAM Chart

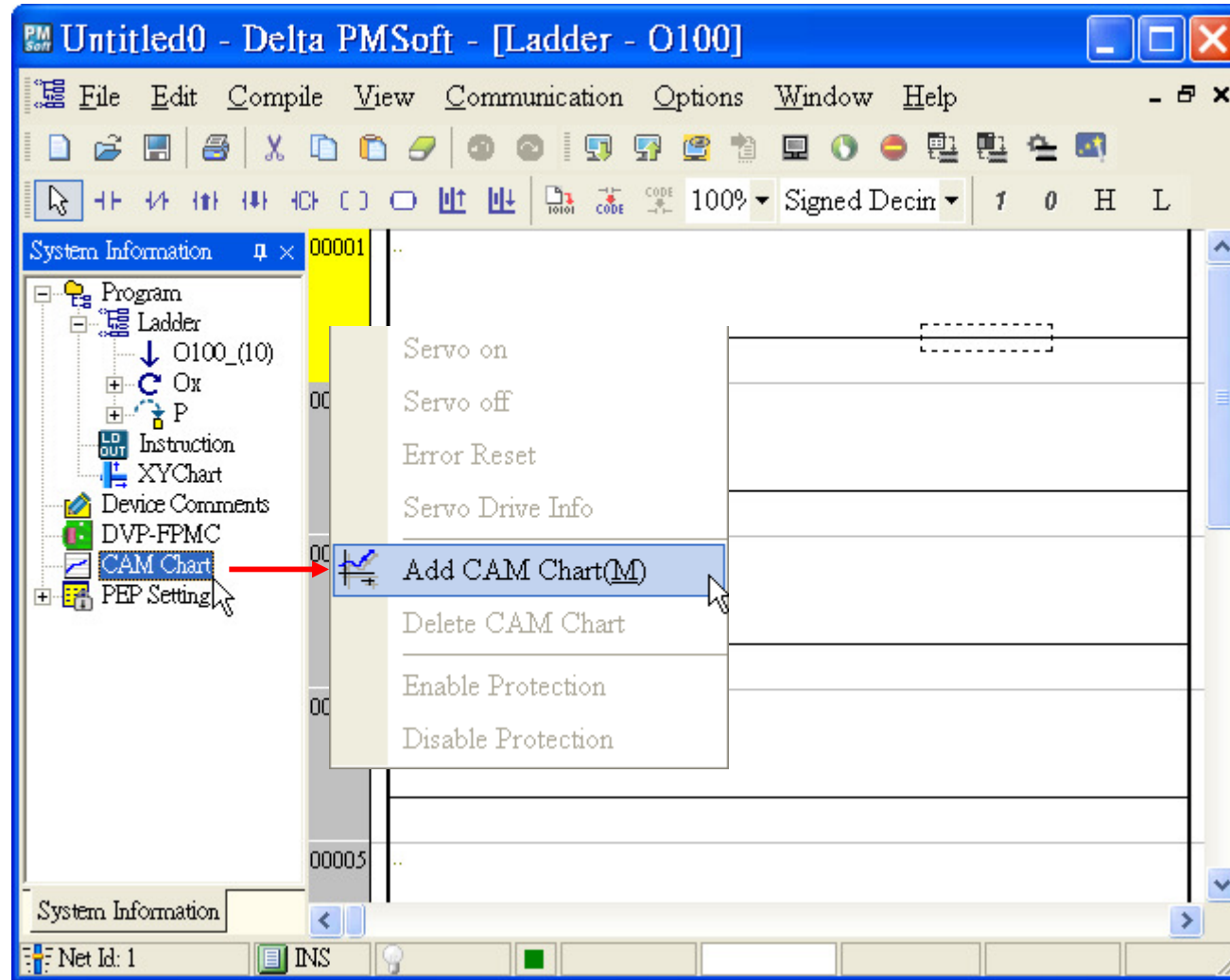

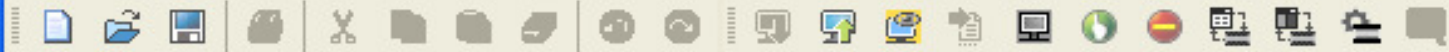

System Information

- Program
 - Ladder
 - O100_(10)
 - Ox
 - P
 - Instruction
 - XYChart
 - Device Comments
 - DVP-FPMC
 - CAM Chart
 - 0
 - PEP Setting

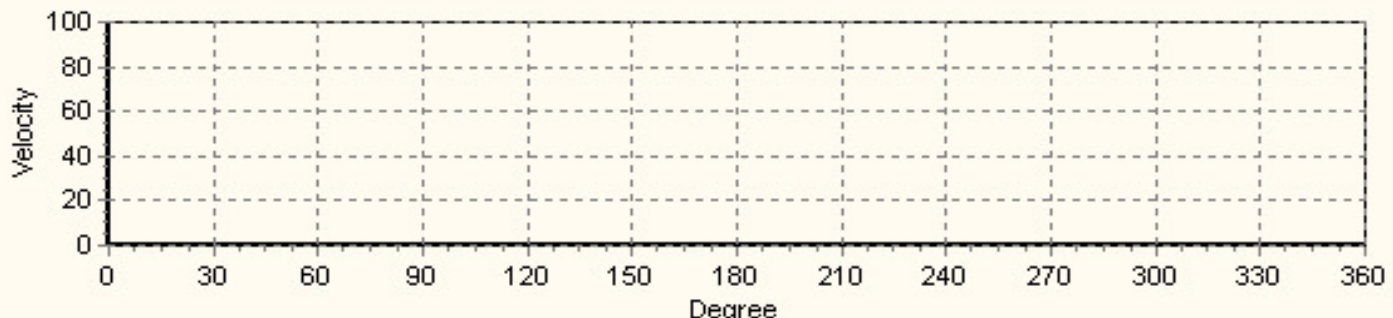
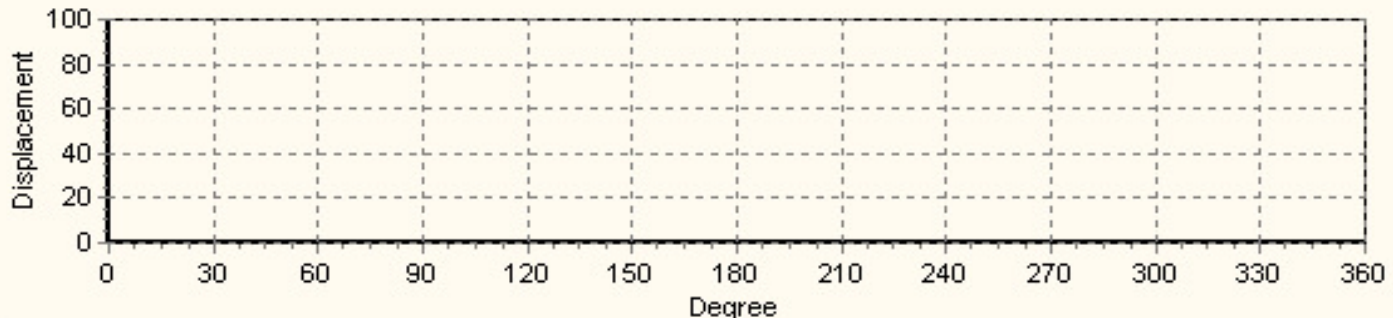

Displacement Resolution: set 10~2048 <input type="checkbox"/> Apply B-Spline Data Setting... Import	Velocity Y_Max: 100 Y_Min: 0 Import Speed Data	Acc Y_Max: 100 Y_Min: 0 Export
---	--	--

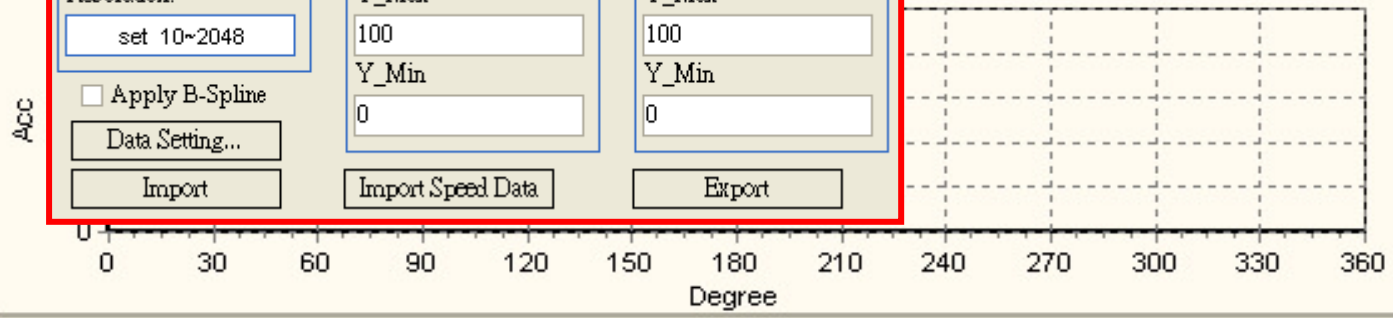

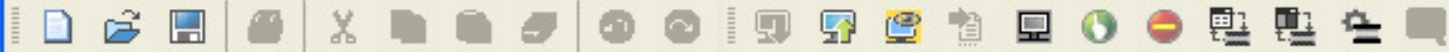

System Information

- Program
 - Ladder
 - O100_(10)
 - Ox
 - P
 - Instruction
 - XYChart
- Device Comments
- DVP-FPMC
- CAM Chart
 - 0
- PEP Setting

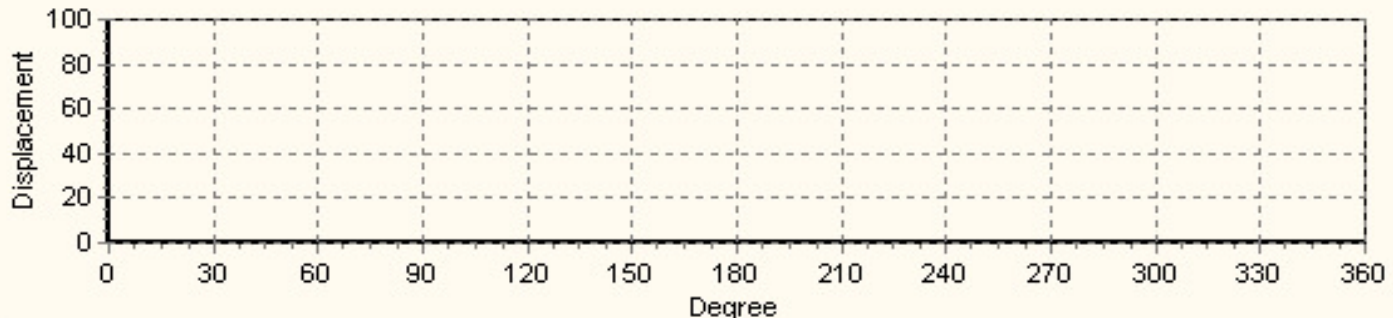

Stroke Setting

	Sect. No.	Angle[deg]	Stroke[%]	CAM Curve	Resolution
Velocity		0	0	NA	NA
	1	10000	10000	Const Speed	150
	2	20000	0	Const Speed	150
	3				
	4				
	5				
	6				
	7				
	8				
	9				
Acc	10				

Stroke[%]:

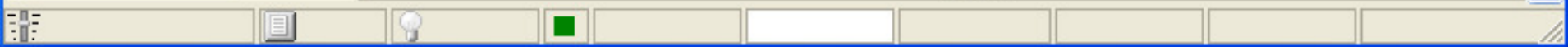

System Information

- Program
 - Ladder
 - O100_(10)
 - Ox
 - P
 - Instruction
 - XYChart
 - Device Comments
 - DVP-FPMC
 - CAM Chart
 - 0
 - PEP Setting

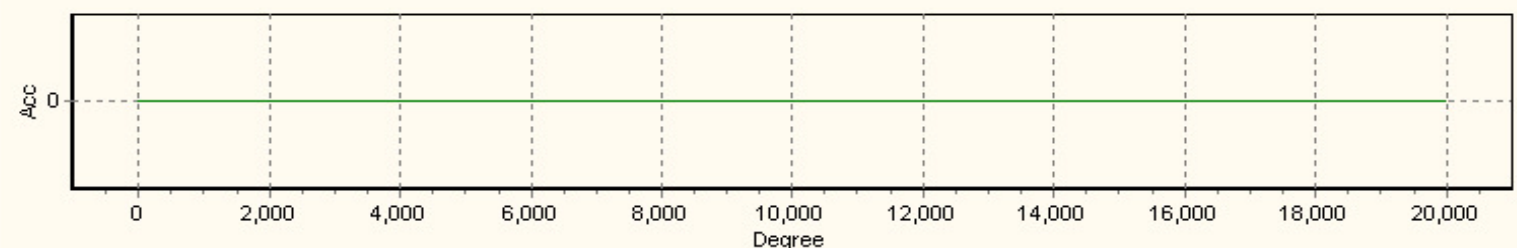
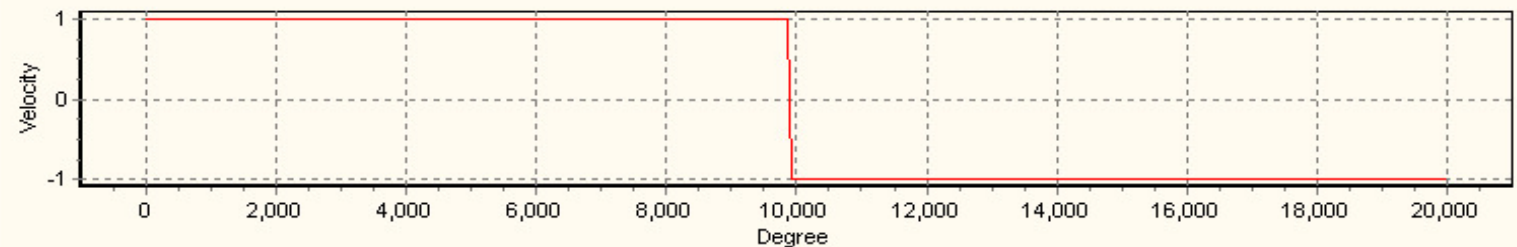
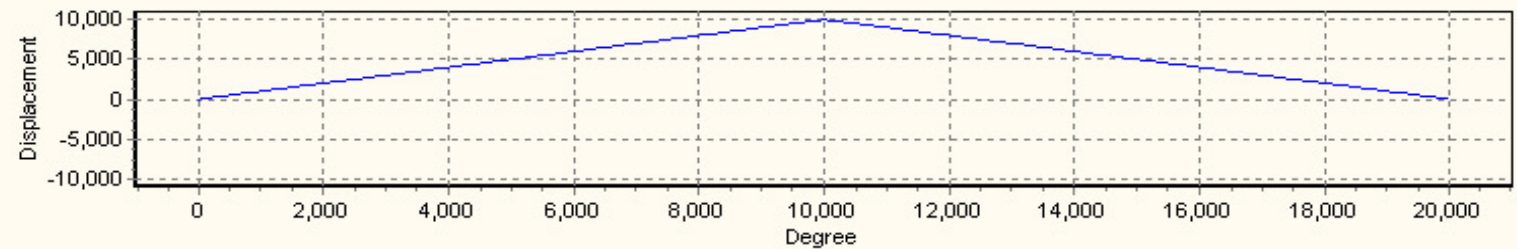

Displacement Resolution: 300 <input type="checkbox"/> Apply B-Spline Data Setting... Import	Velocity Y_Max 1.10000002384186 Y_Min -1.10000002384186 Import Speed Data	Acc Y_Max 0 Y_Min 0 Export
--	--	---

System Information

- Program
 - Ladder
 - O100_(10)
 - Ox
 - P
 - Instruction
 - XYChart
- Device Comments
- DVP-FPMC
- CAM Chart
 - 0
- PEP Setting

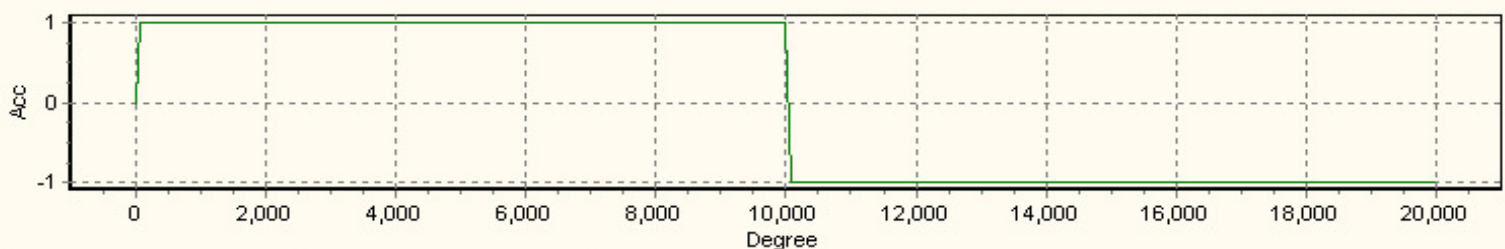
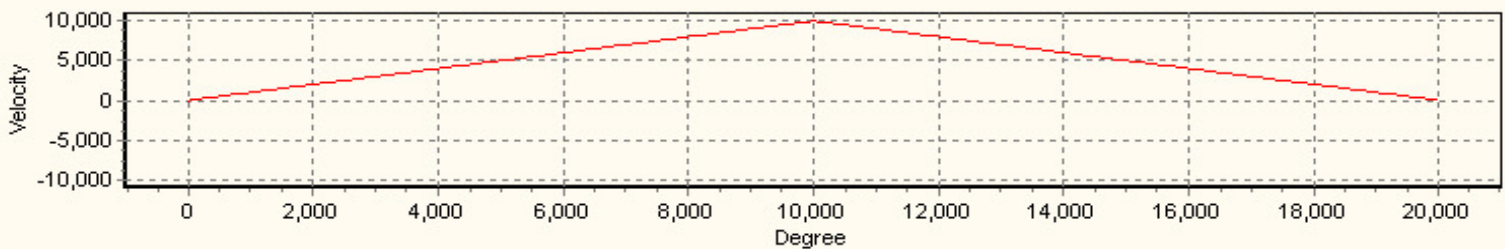
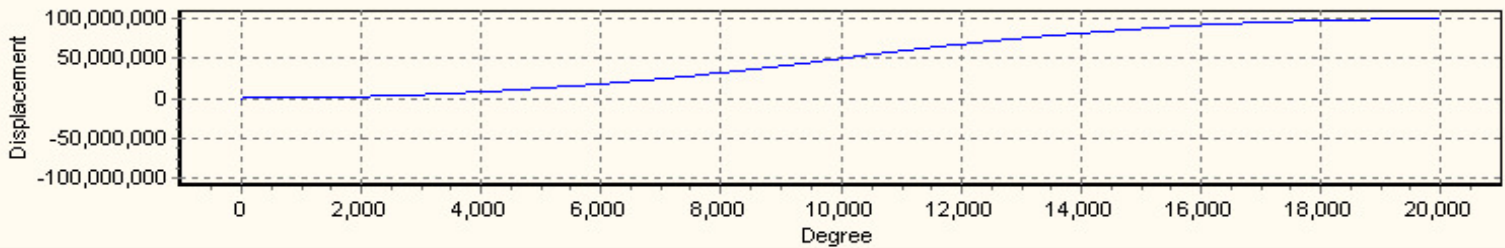

Displacement Resolution: 300	Velocity Y_Max 11000	Acc Y_Max 1.10001611709595
<input type="checkbox"/> Apply B-Spline	Velocity Y_Min -11000	Acc Y_Min -1.10001611709595
Data Setting...	Import	Import Speed Data
Import		Export

Thank you